

A unified model of duplication, loss, introgression, and coalescence

Matthew Hahn

Department of Biology
& Department of Computer Science
Indiana University



The coalescent model

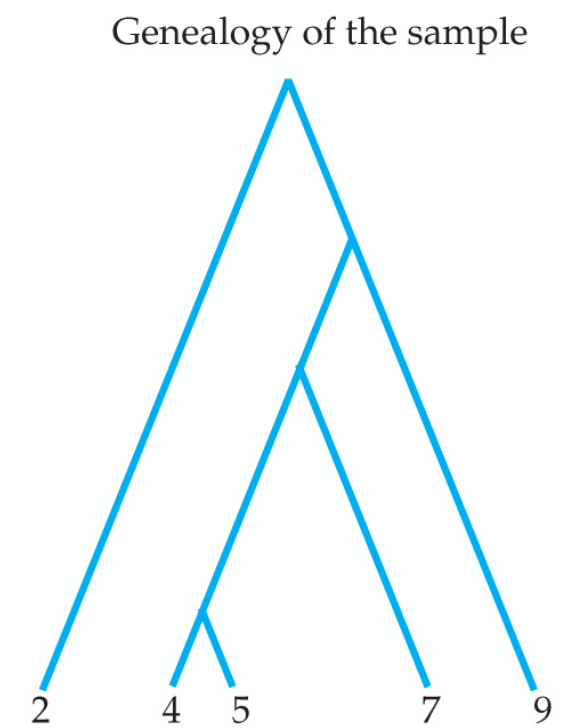
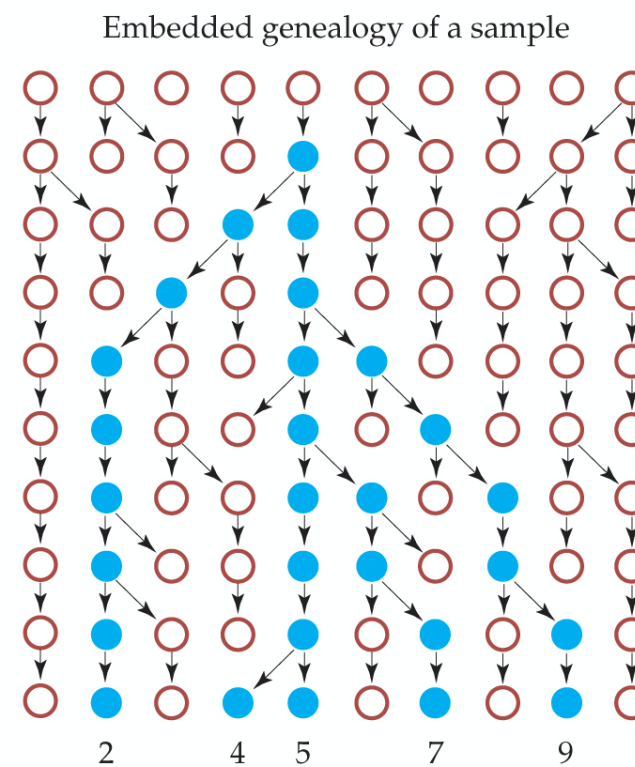
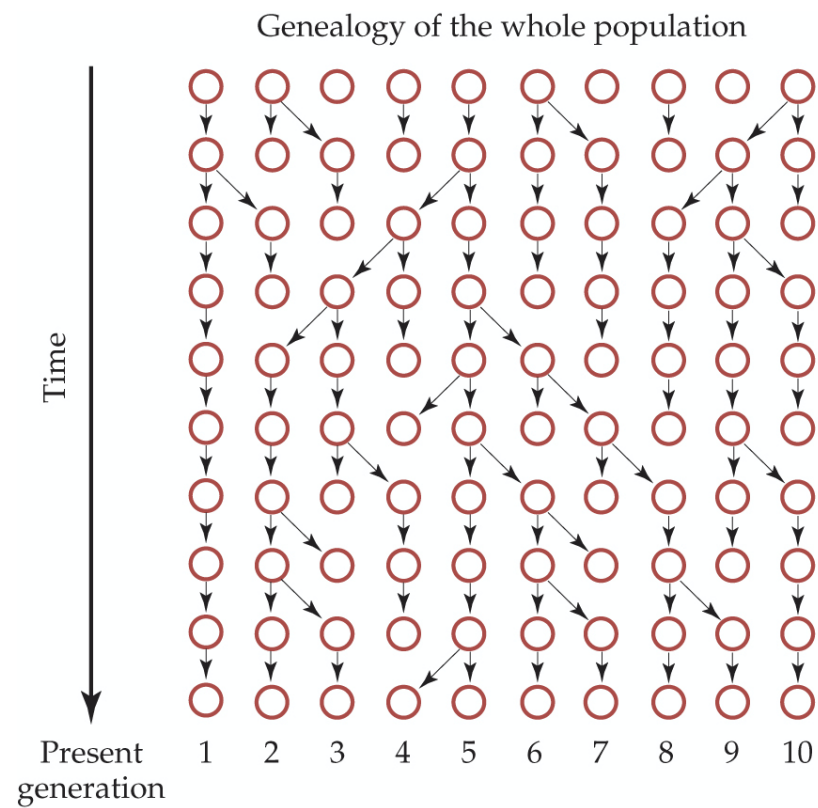

Kingman (1982)

The coalescent model

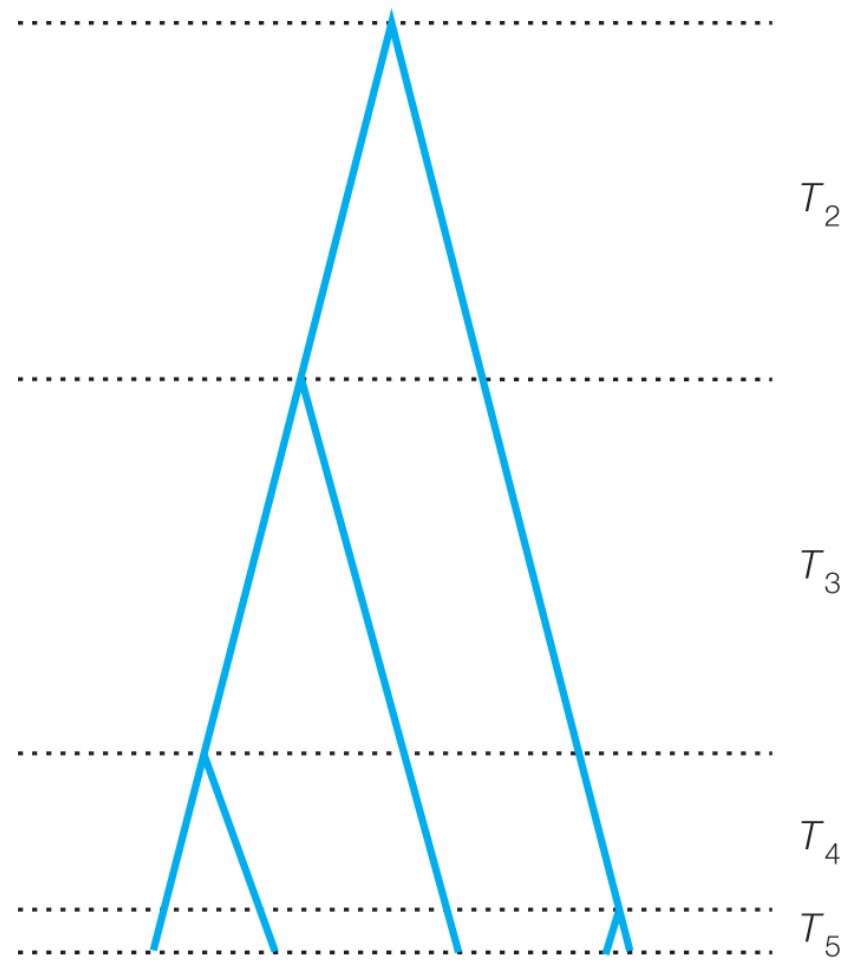

The coalescent model



The coalescent model



The multispecies coalescent

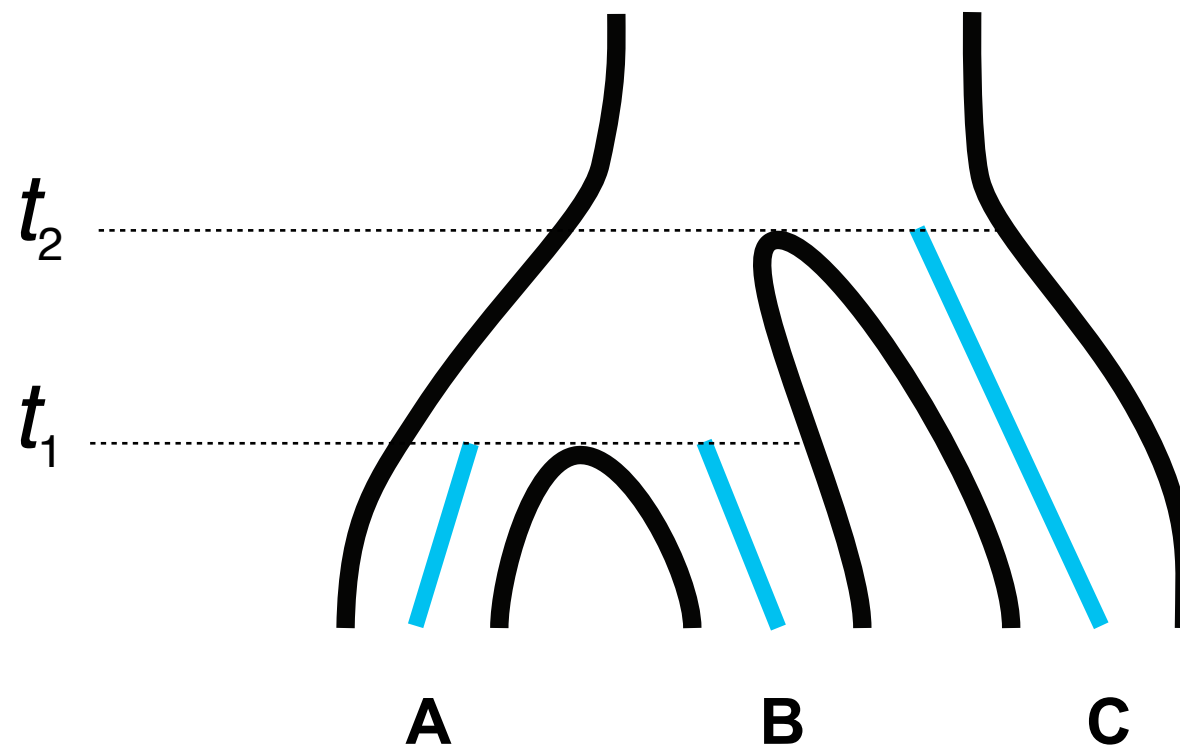

The multispecies coalescent

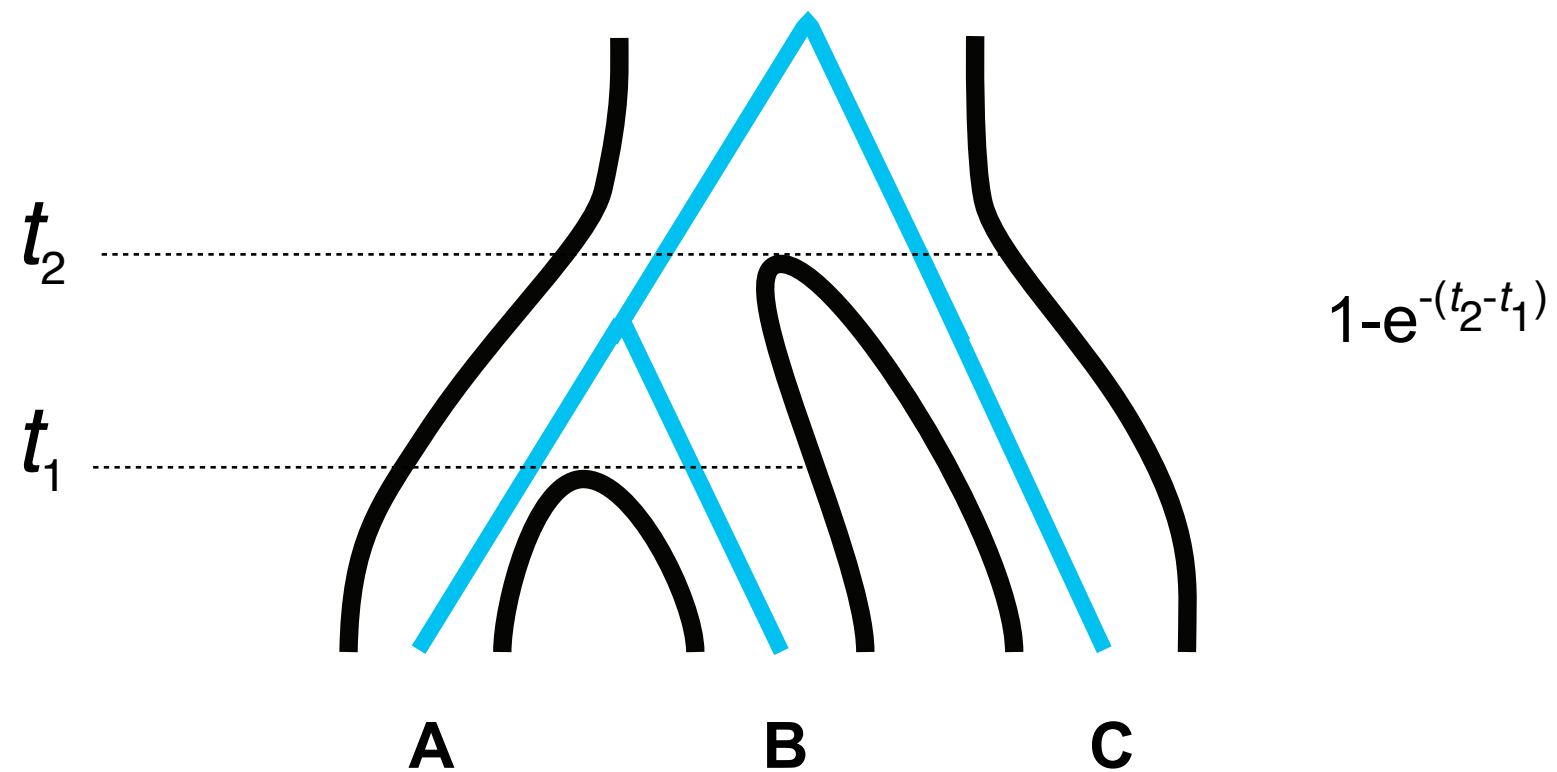

The multispecies coalescent

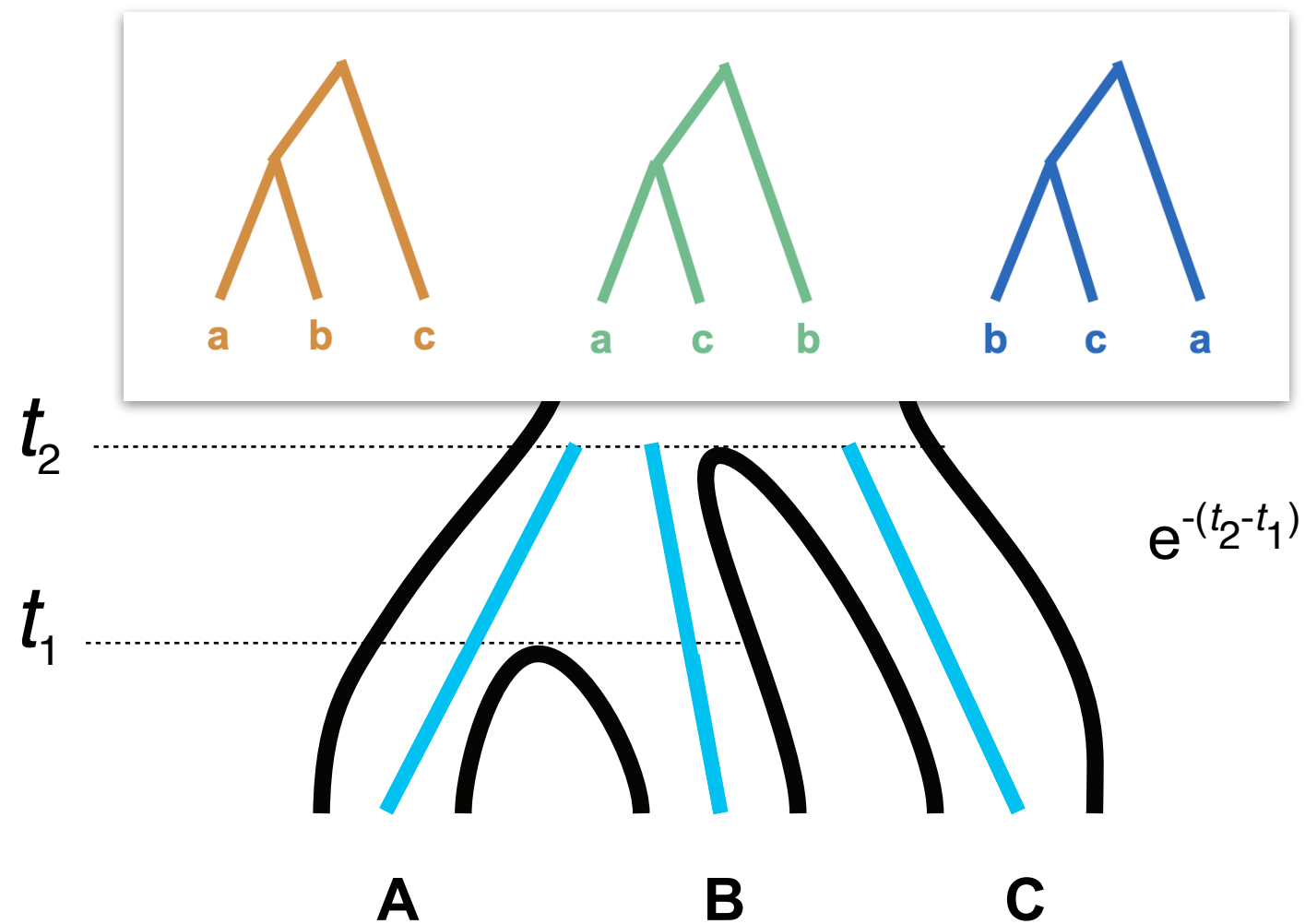

Incomplete lineage sorting

Incomplete lineage sorting

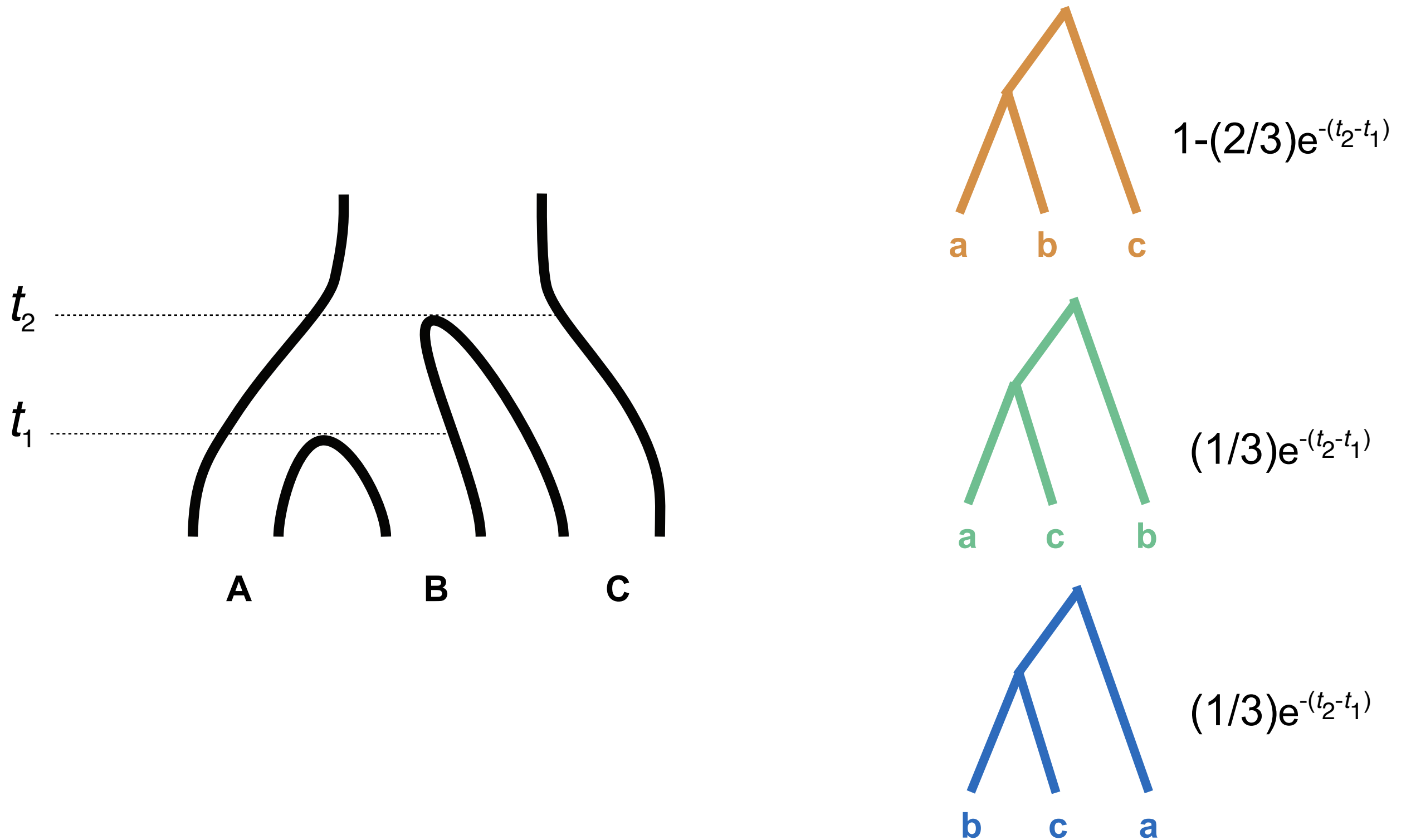

Incomplete lineage sorting in the great apes

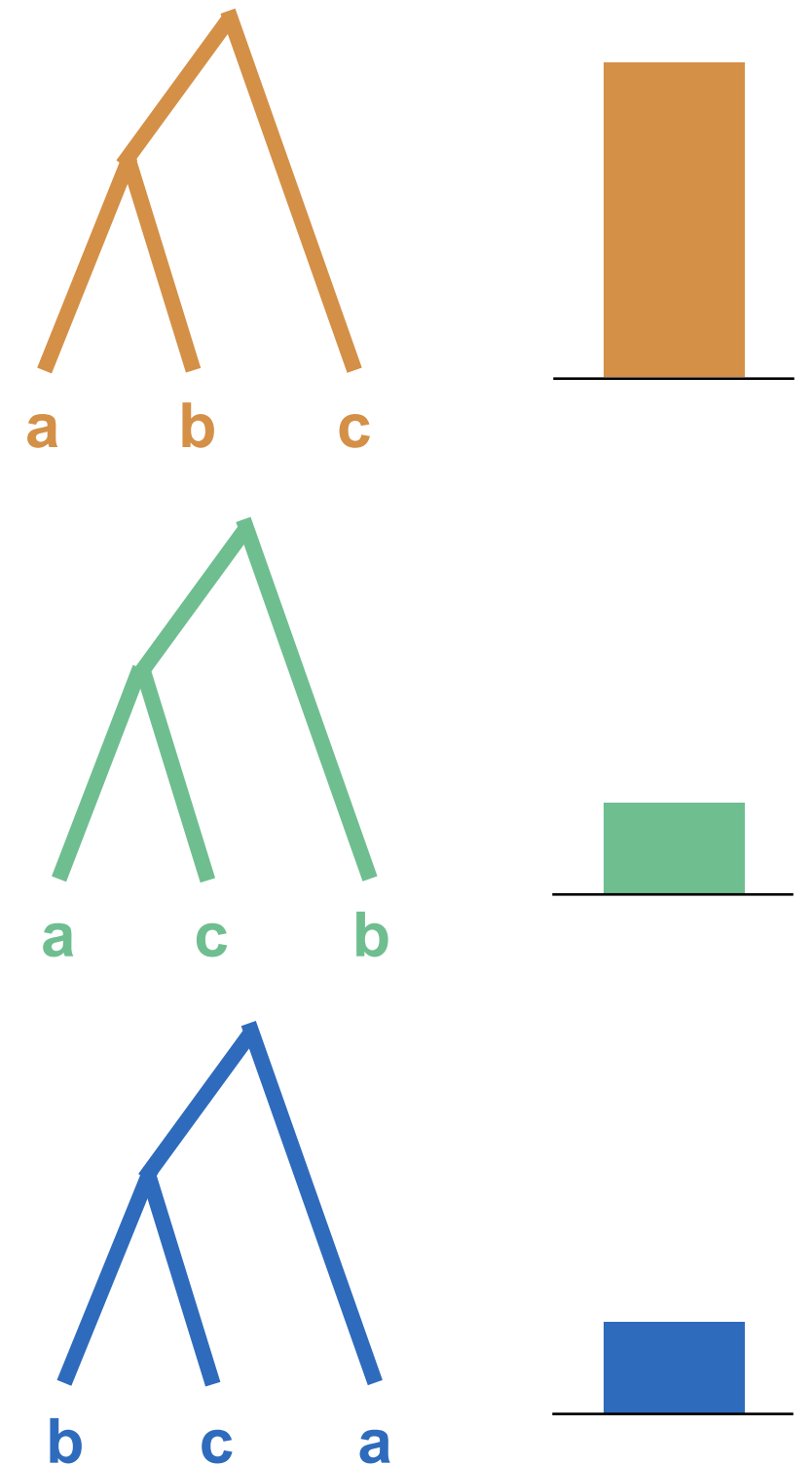
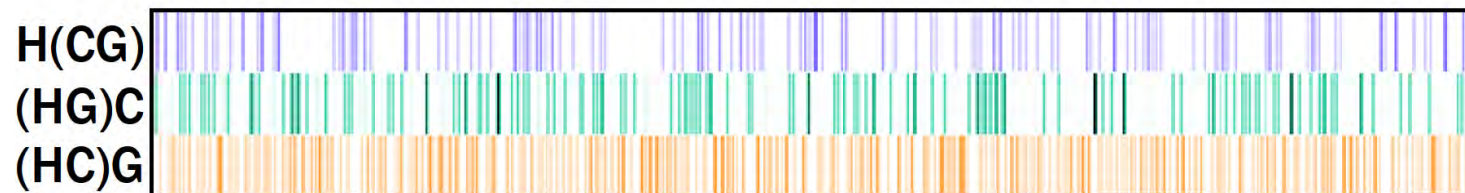
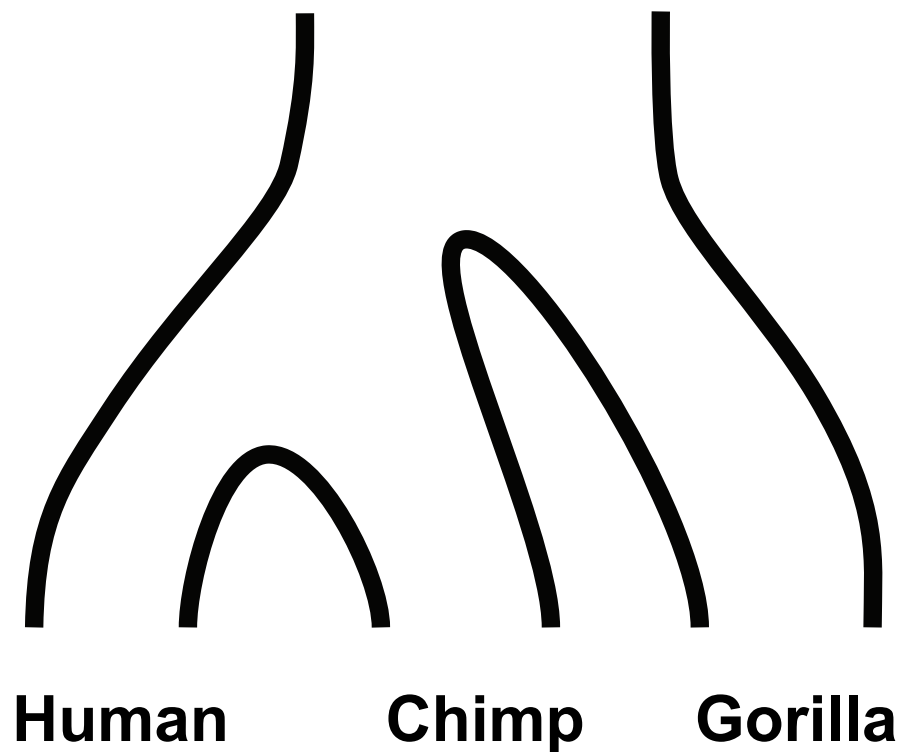

Adding duplications and losses

Sarthak Mishra



Megan Smith



What is the history of this gene tree?

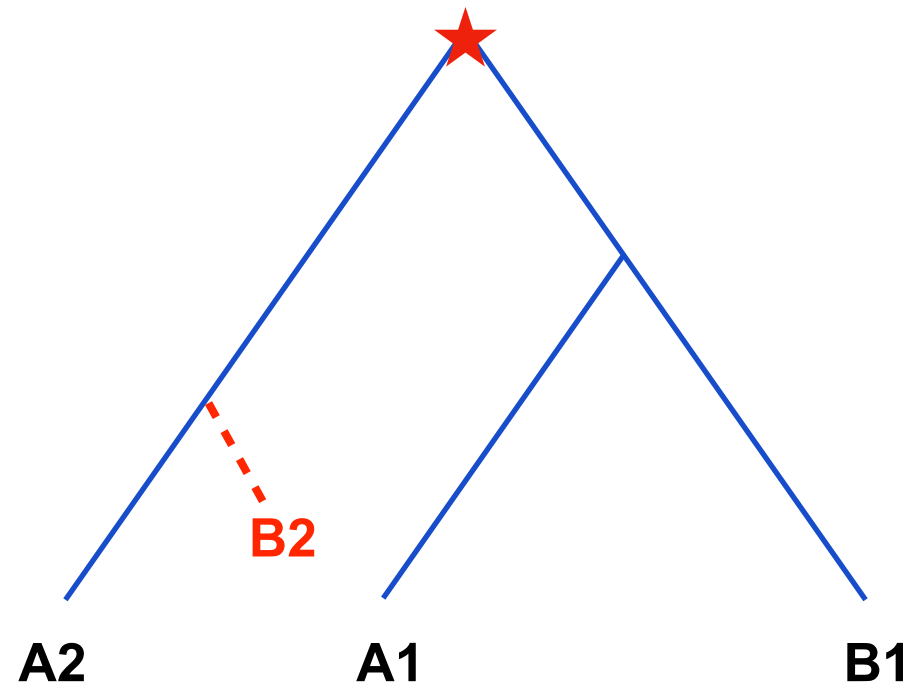
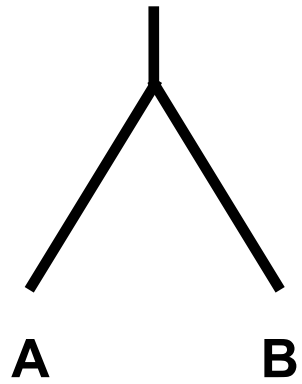

What is the history of this gene tree?

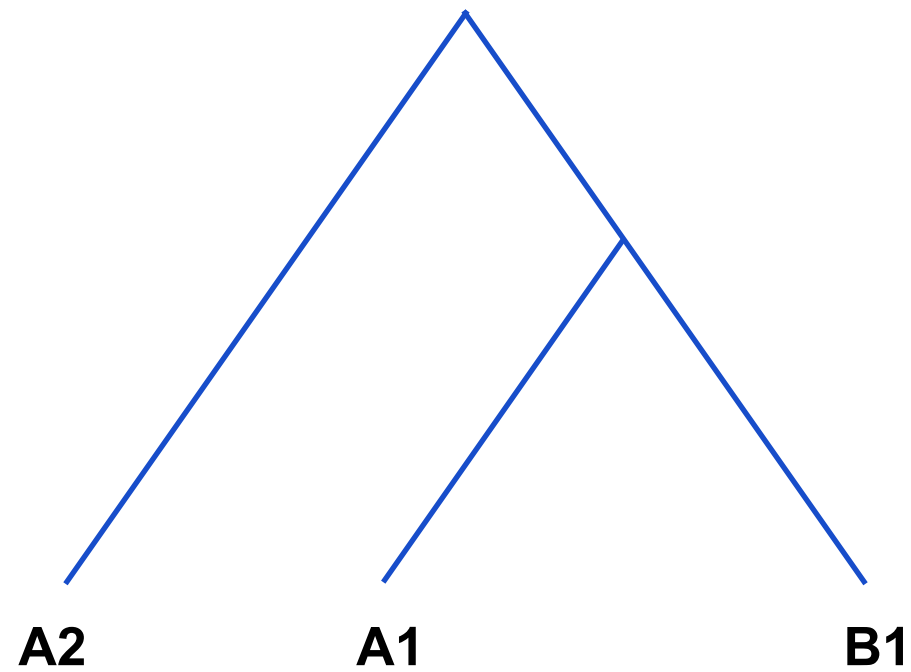
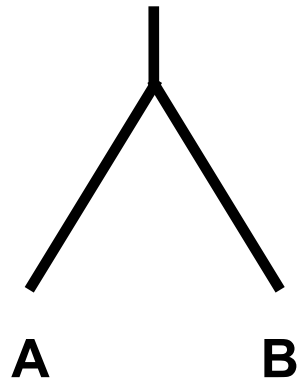

How many duplications?

How many losses?

When did duplication/loss occur?

Which genes are orthologs/paralogs?

How many trees are possible with 1 duplication?

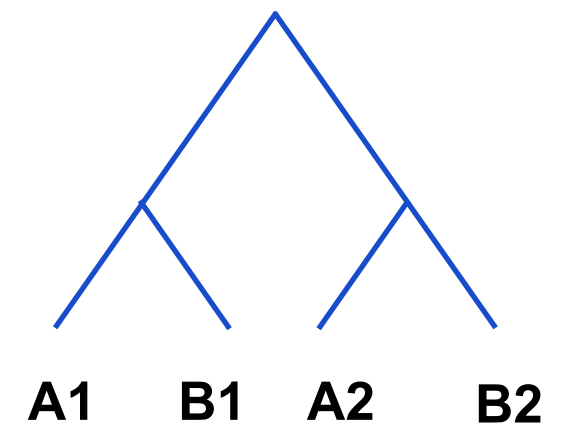
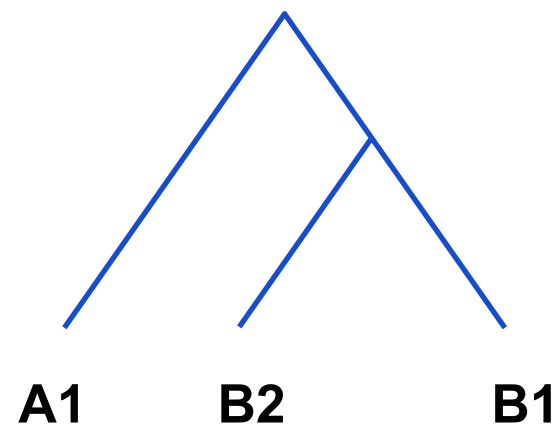
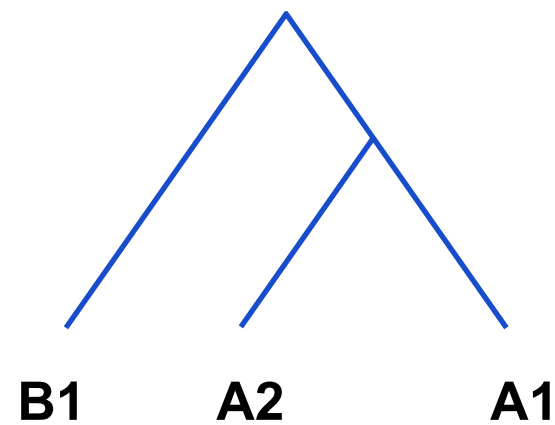

How many trees are possible with 1 duplication?

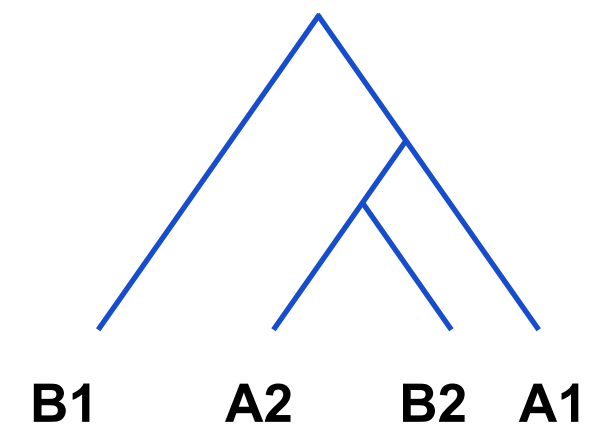
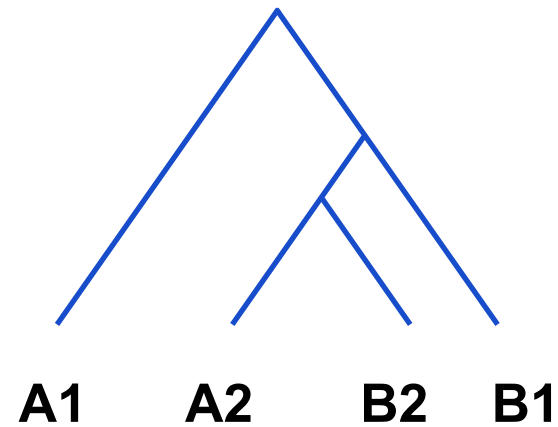
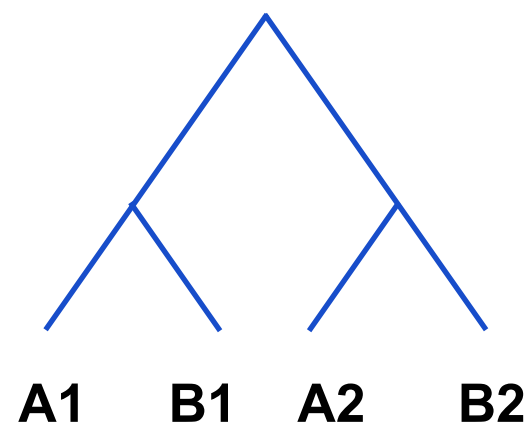
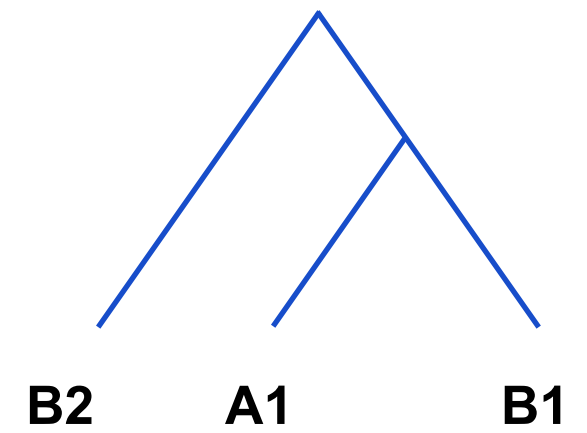
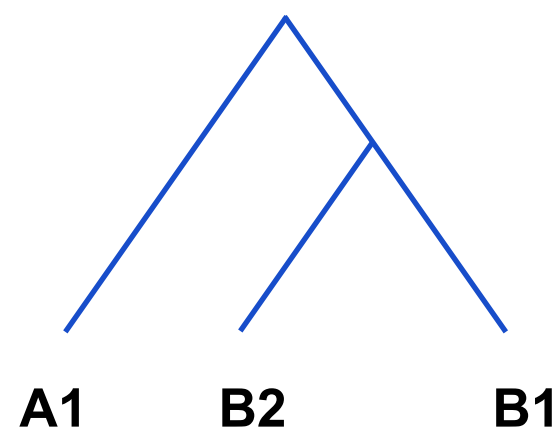
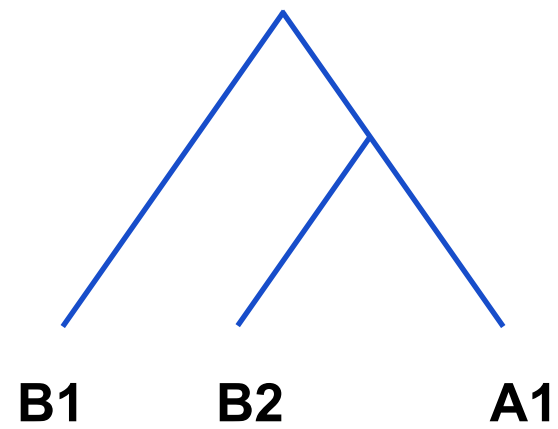
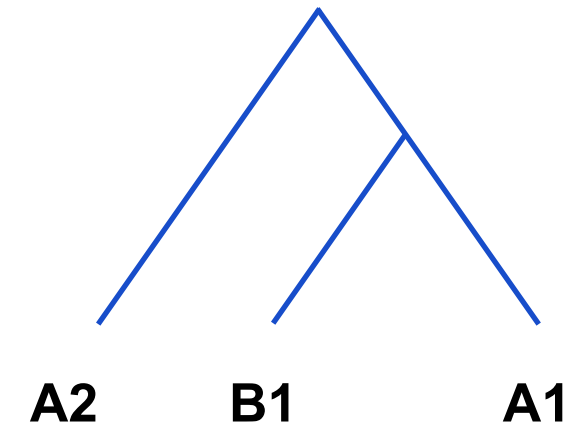
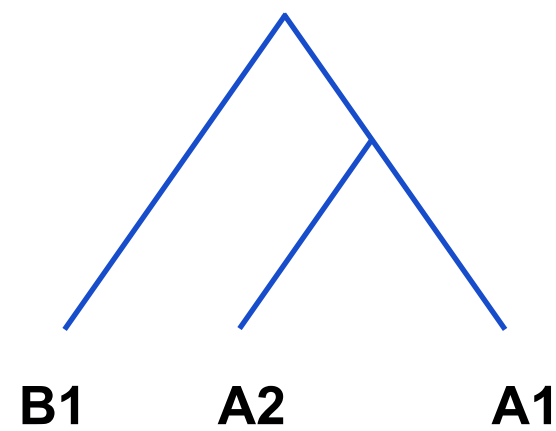
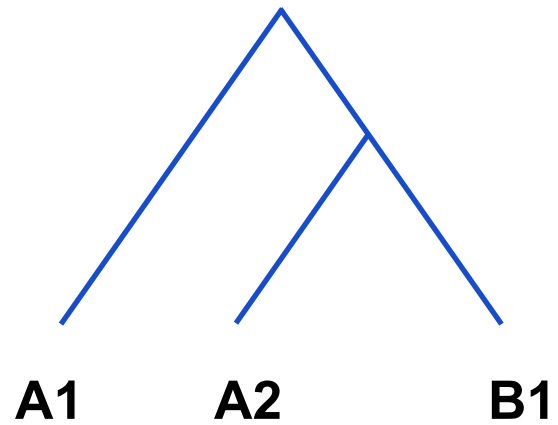

The multilocus multispecies coalescent (MLMSCC)

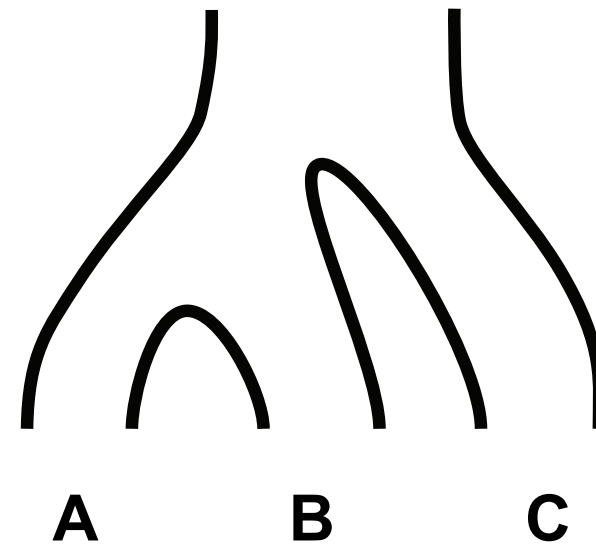
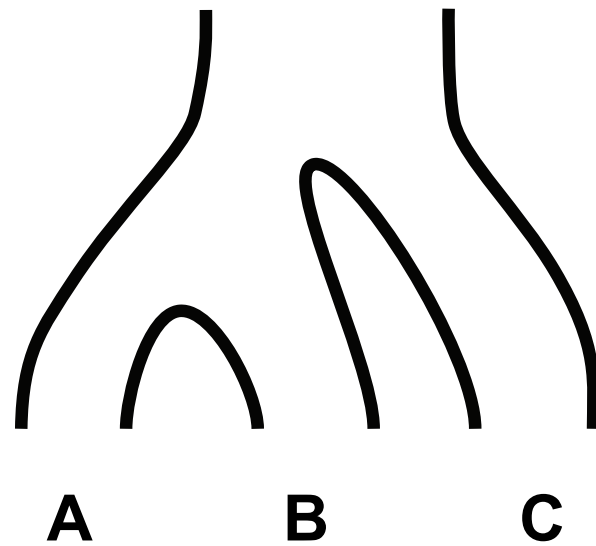

The multilocus multispecies coalescent (MLMSCC)

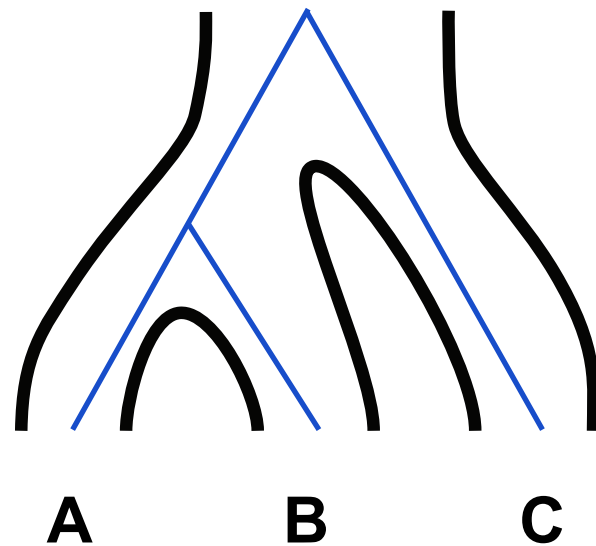

Parent locus

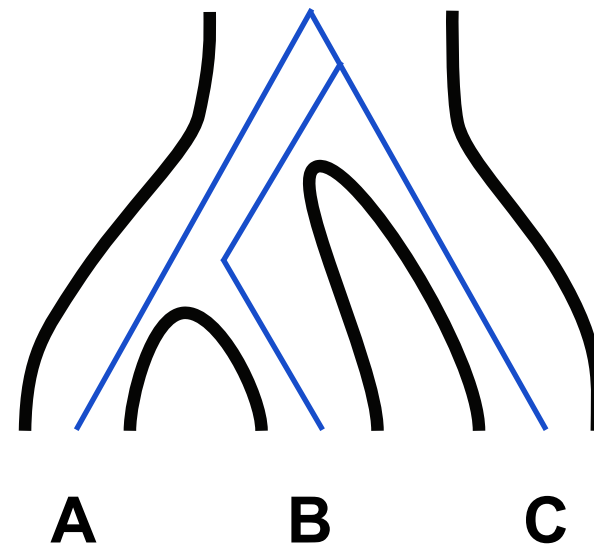

Daughter locus



1. Every locus has its own gene tree drawn from the MSC

Duplications follow the local gene tree

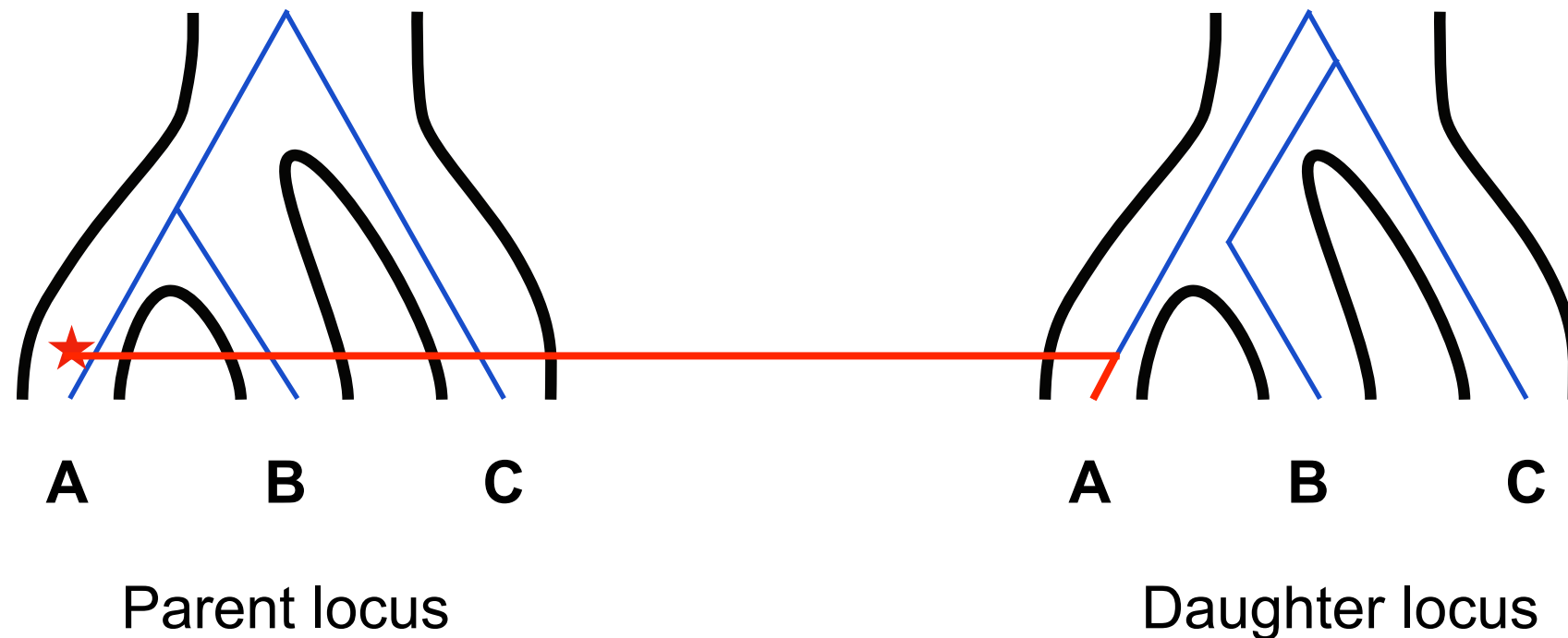

It gets more complicated

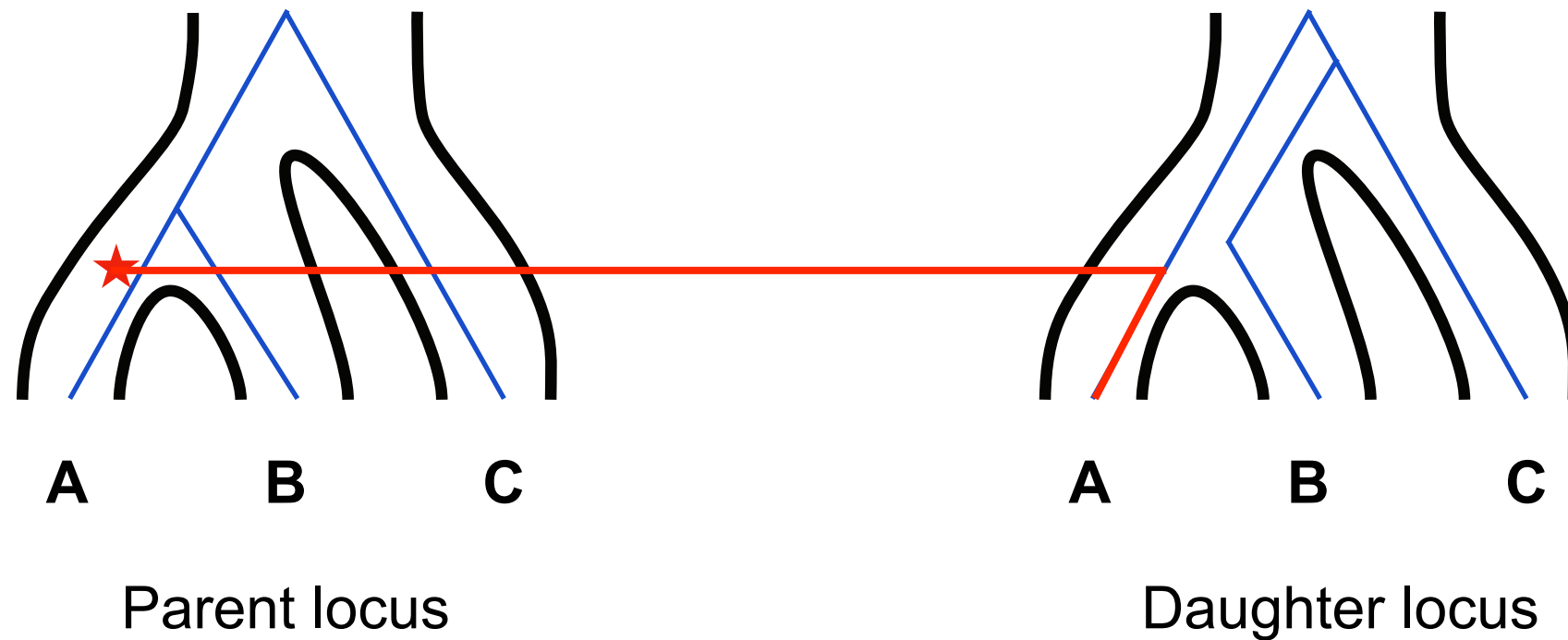

It gets more complicated

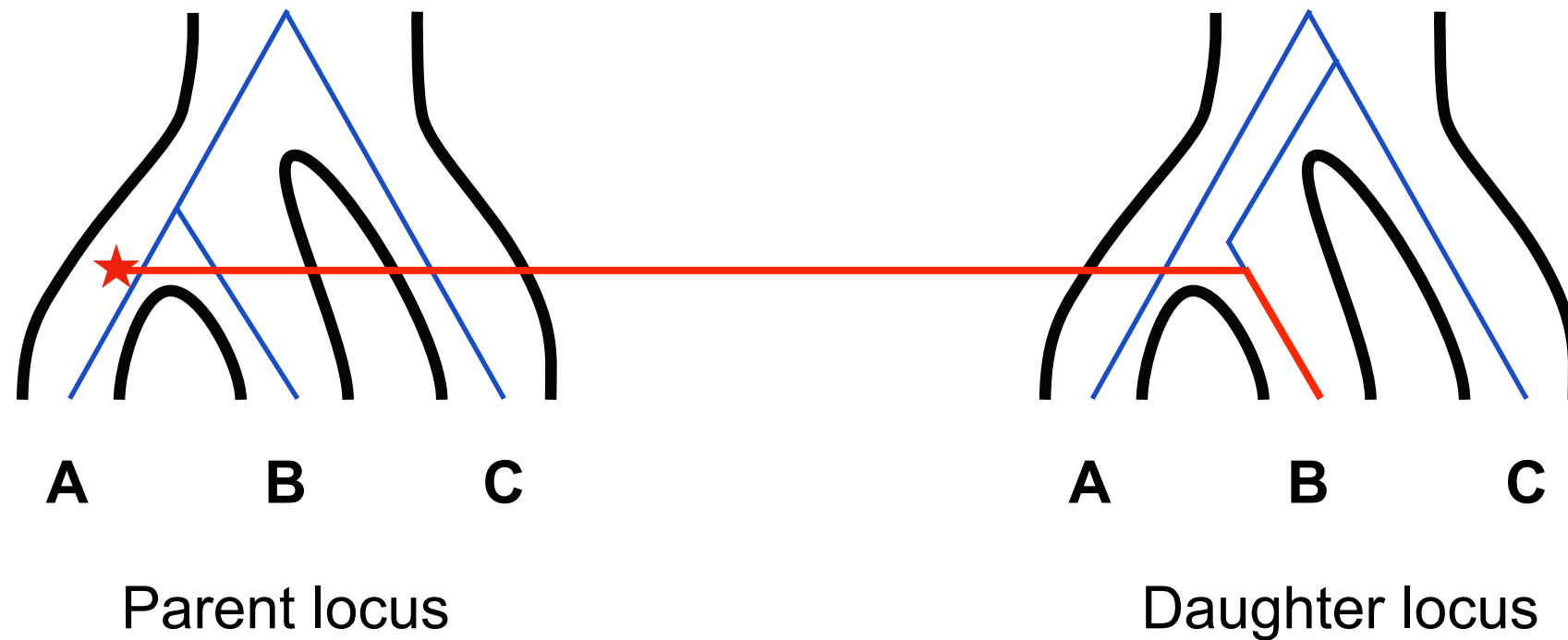

It gets more complicated

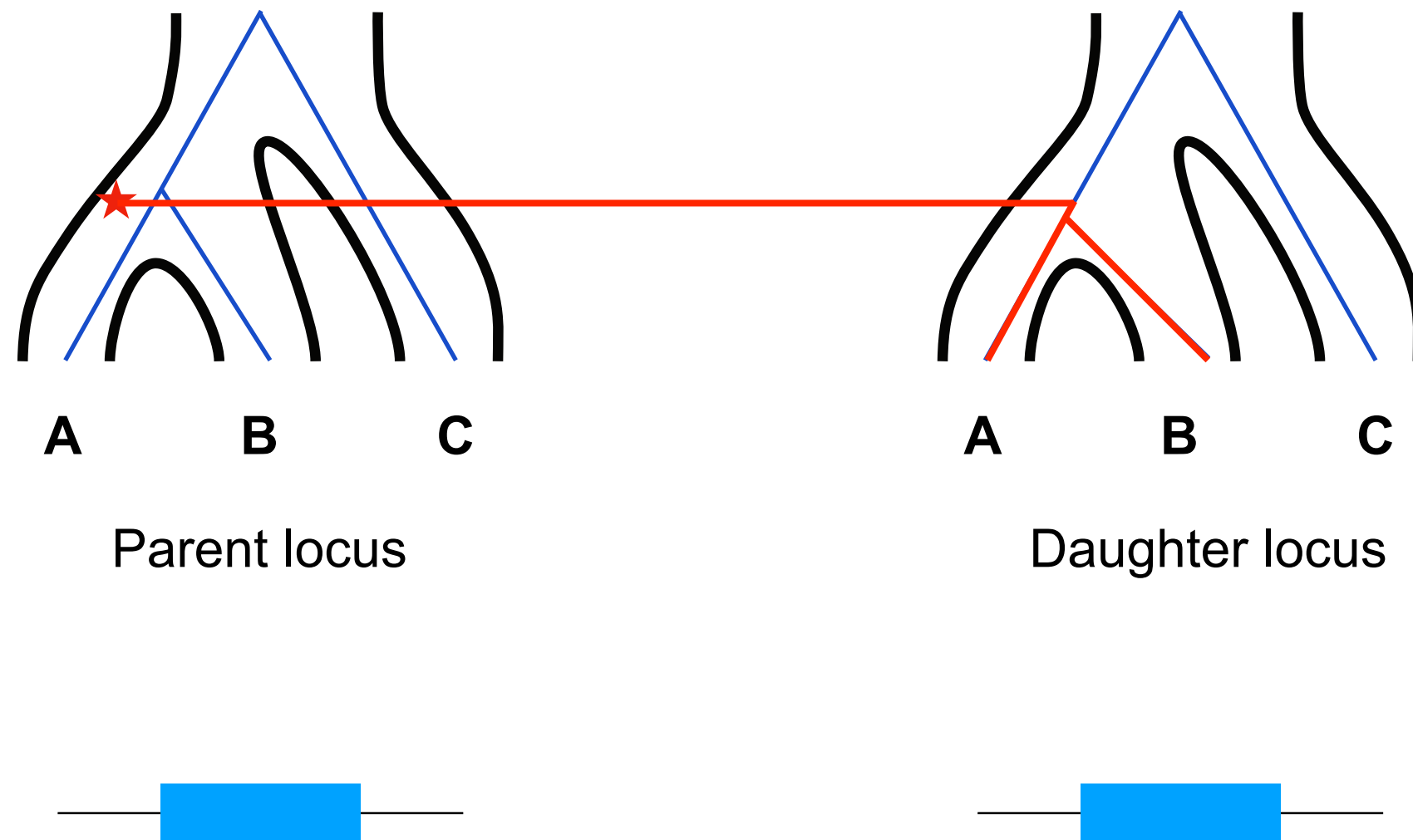

2. Duplications (and losses) follow the gene tree at the locus at which they occur

Coalescence joins parent and daughter trees

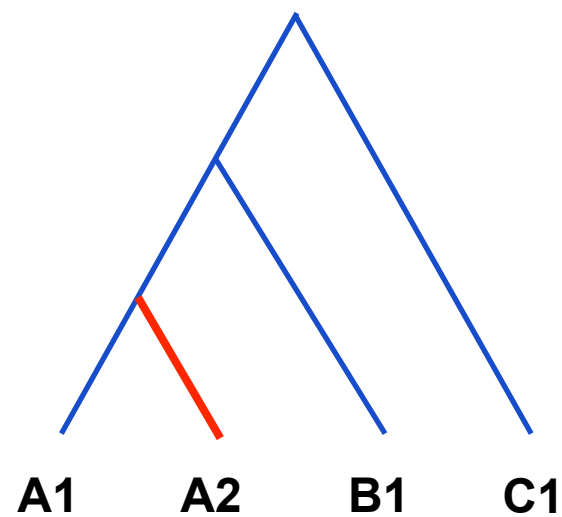
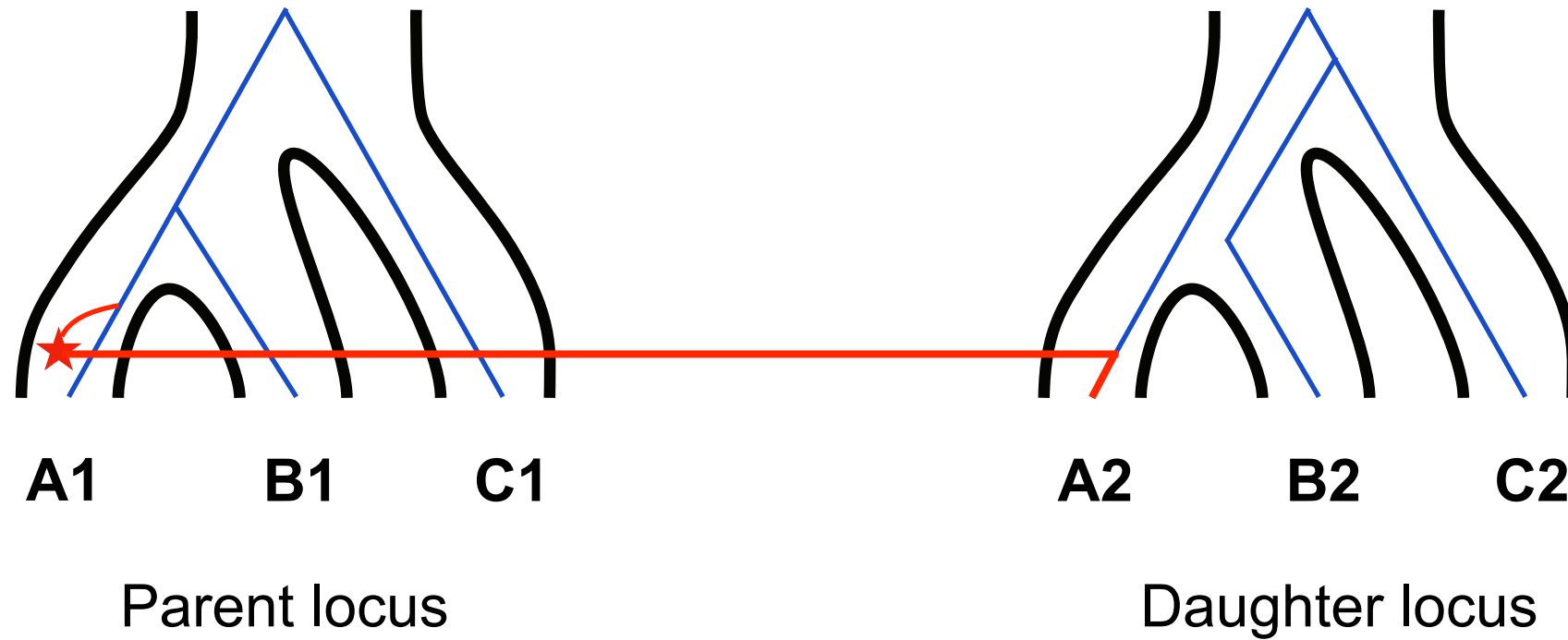

Coalescence joins parent and daughter trees

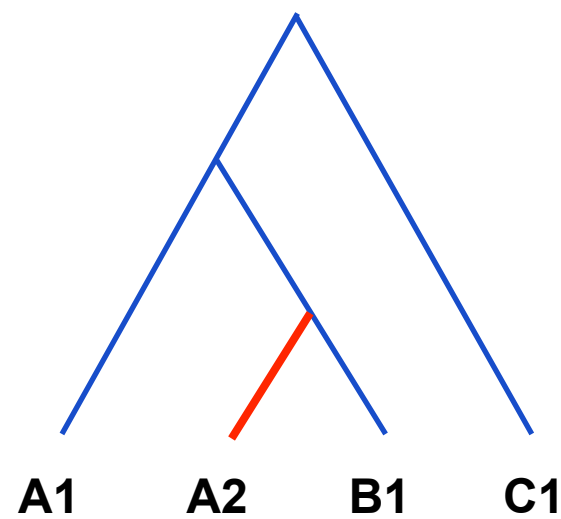
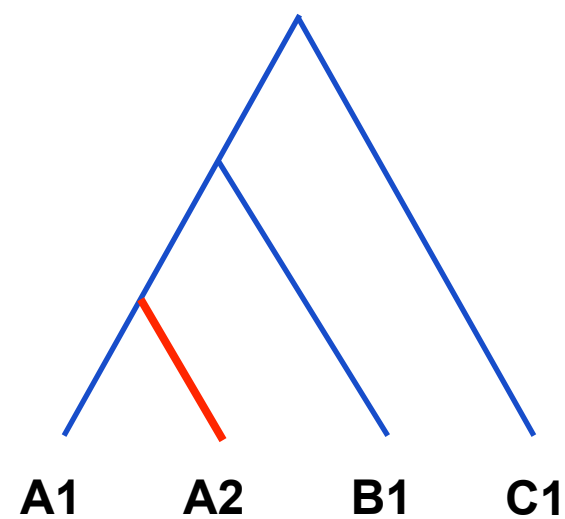
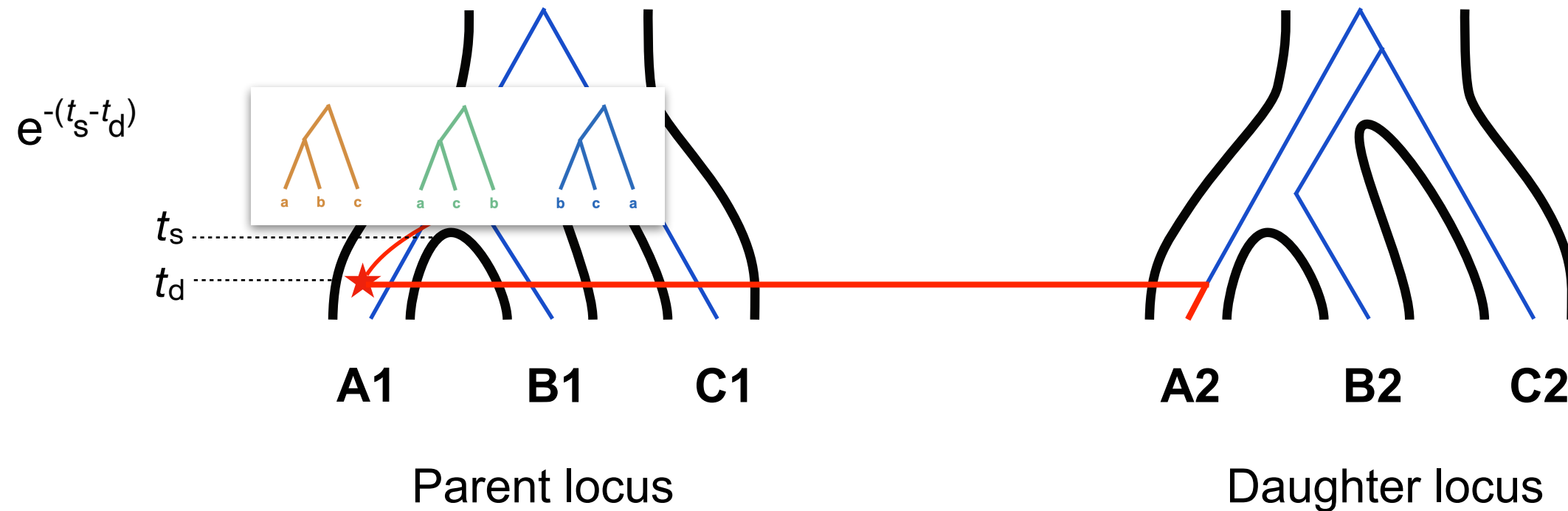

Coalescence joins parent and daughter trees

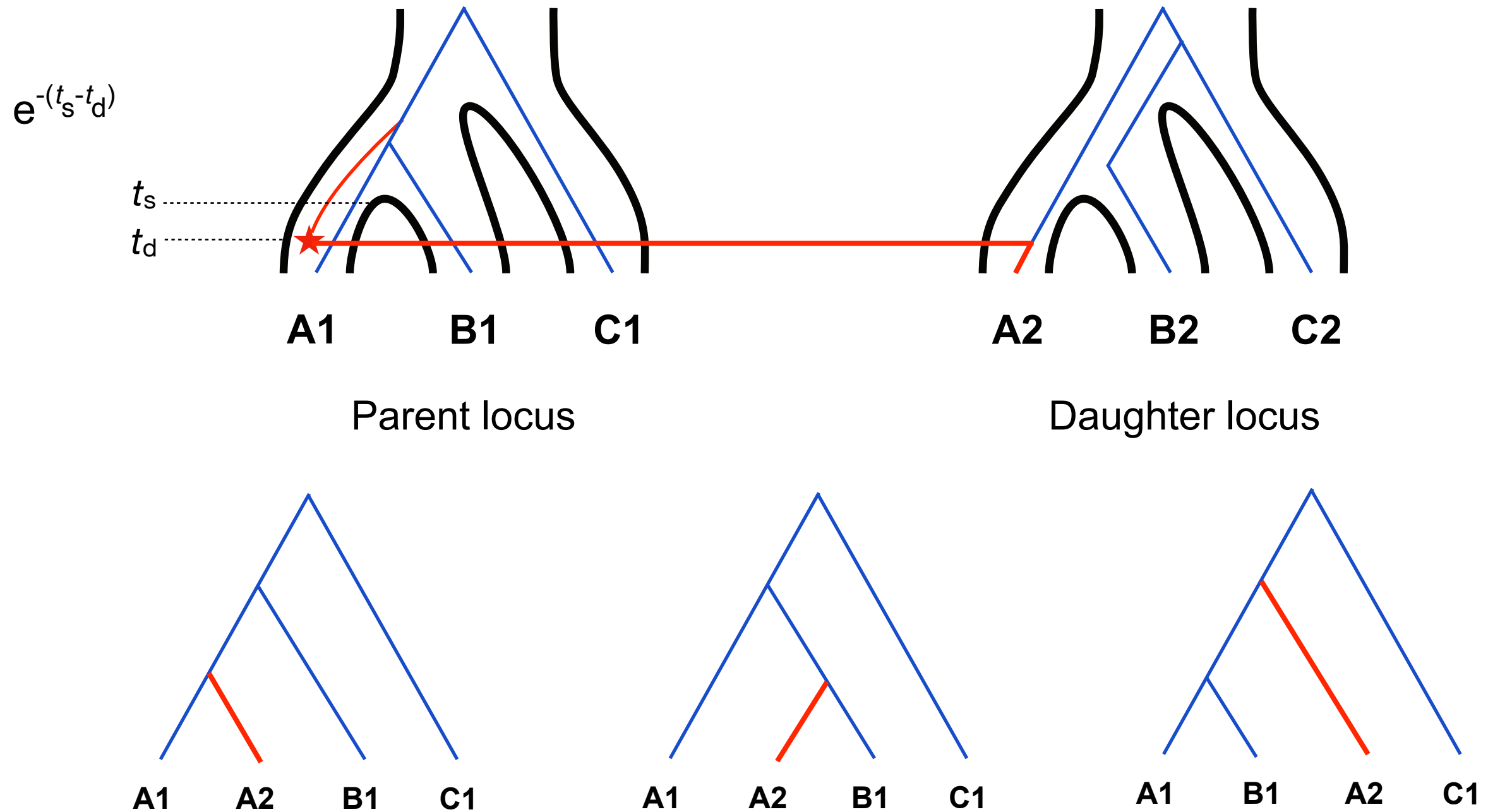

3. All parent and daughter loci must coalesce

How many trees are possible with 1 duplication?

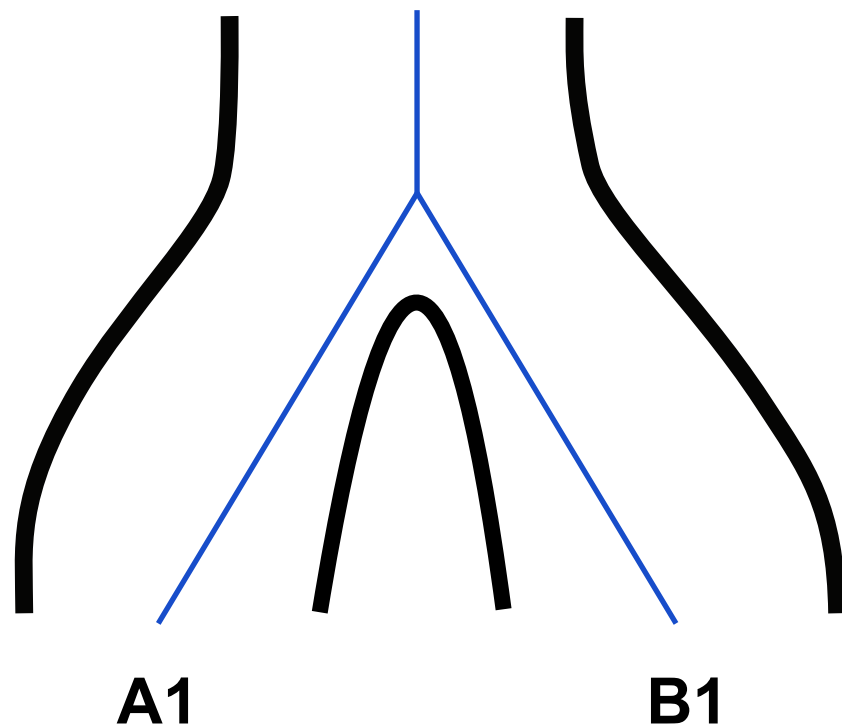

Parent locus

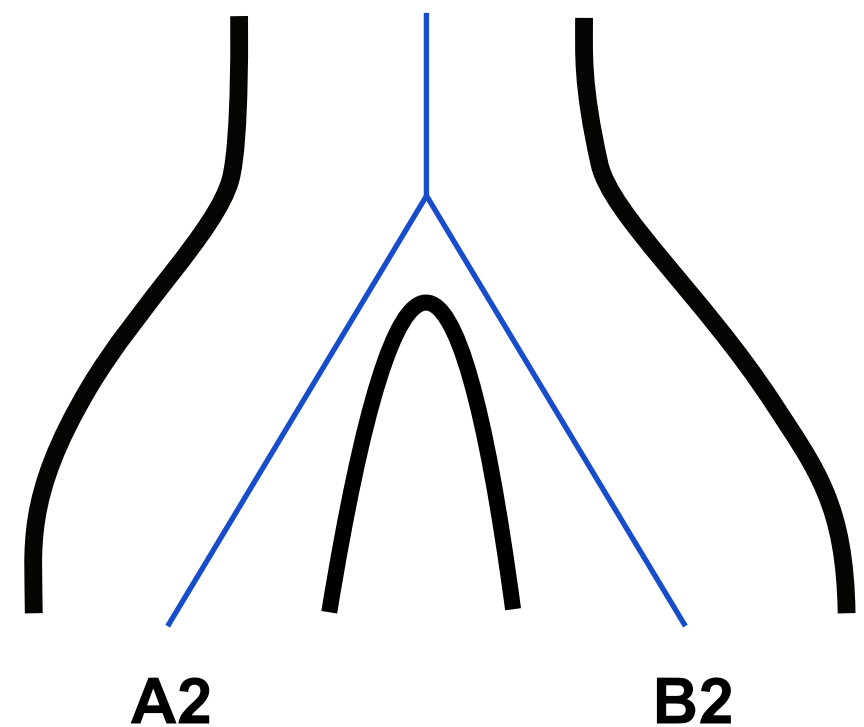

Daughter locus

How many branches can the duplicate occur on?

How many branches can the duplicate coalesce on?

How many trees are possible with 1 duplication?

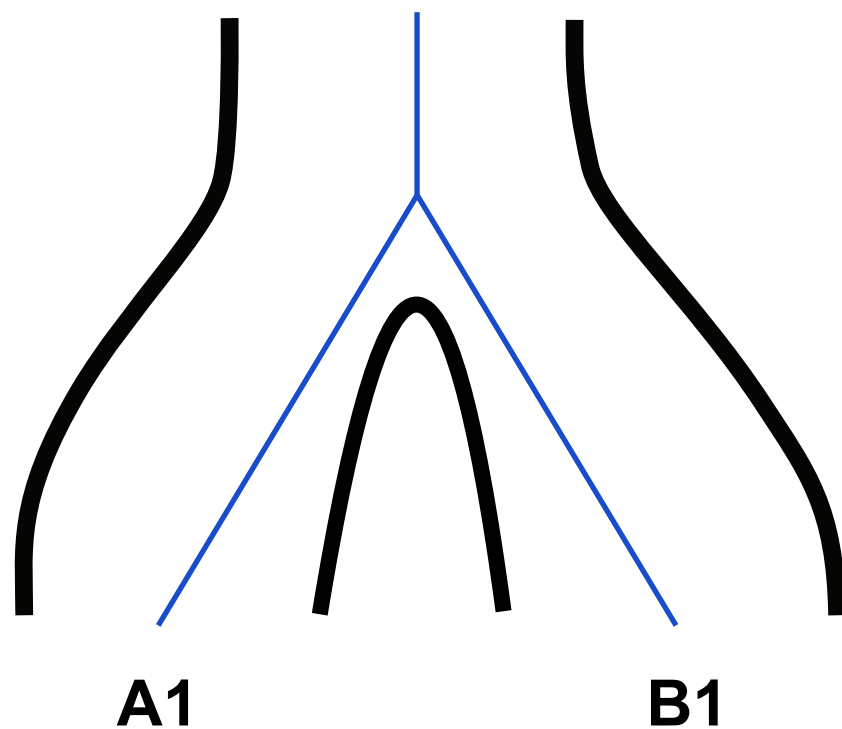

Parent locus

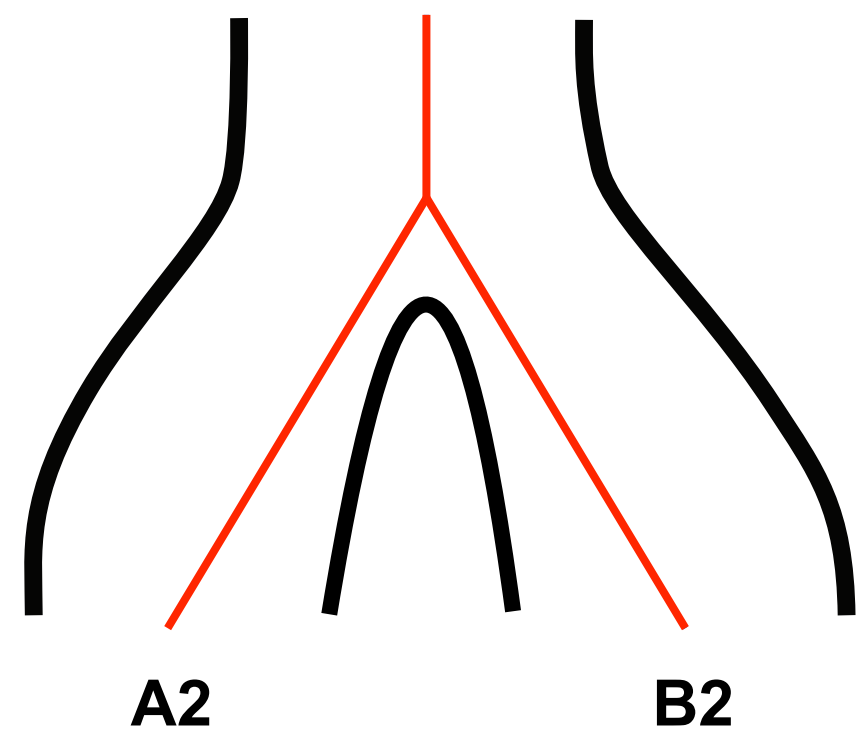

Daughter locus

How many branches can the duplicate occur on? **3**

How many branches can the duplicate coalesce on?

How many trees are possible with 1 duplication?

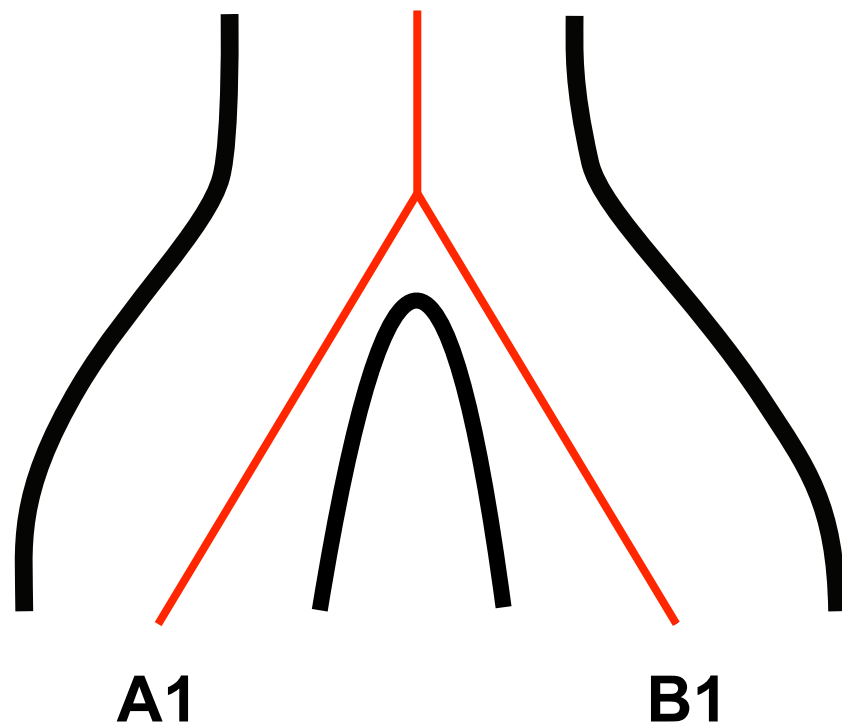

Parent locus

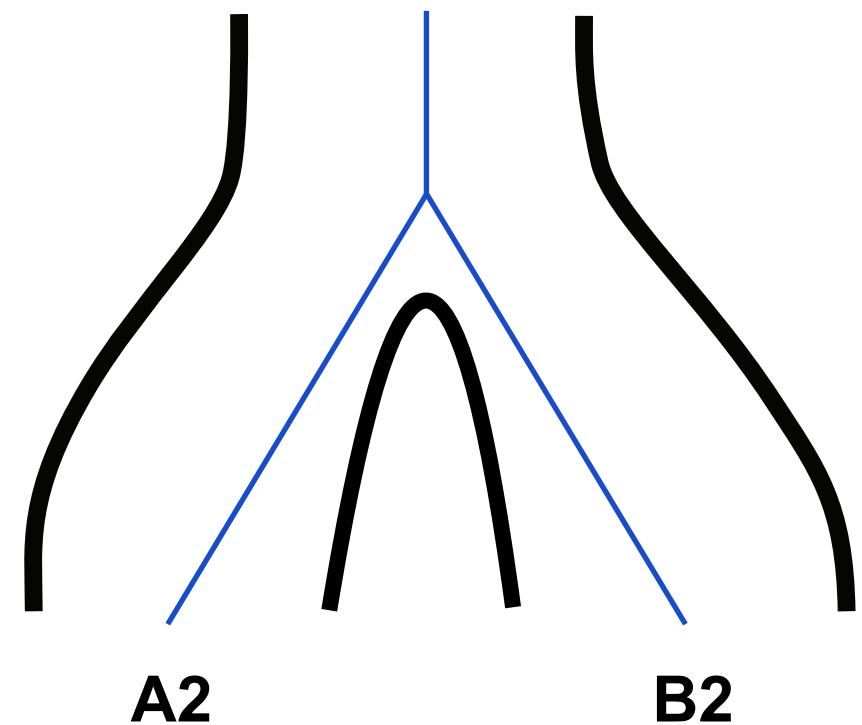

Daughter locus

How many branches can the duplicate occur on? **3**

How many branches can the duplicate coalesce on? **3**

How many trees are possible with 1 duplication?

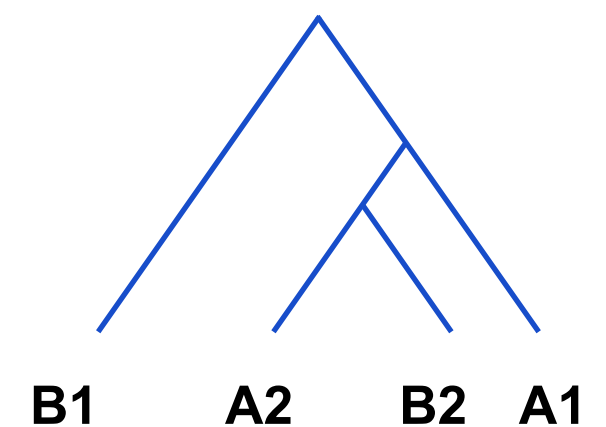
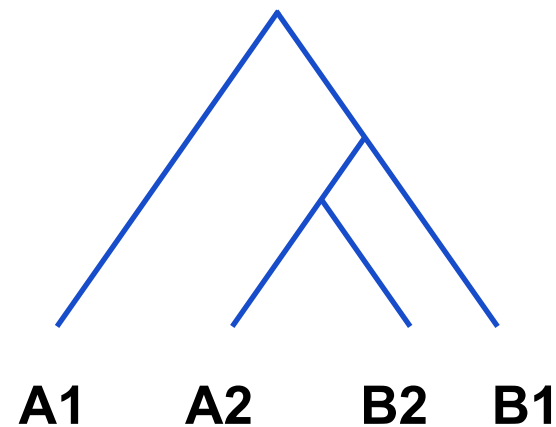
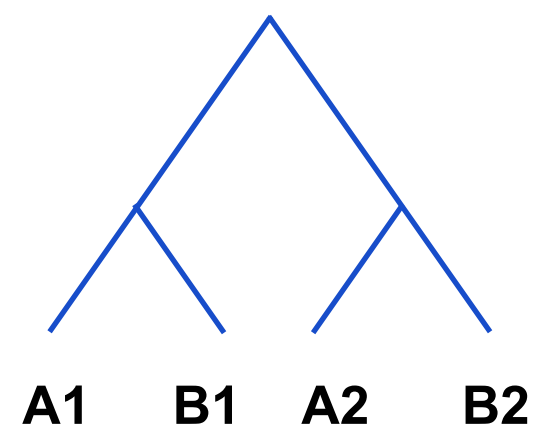
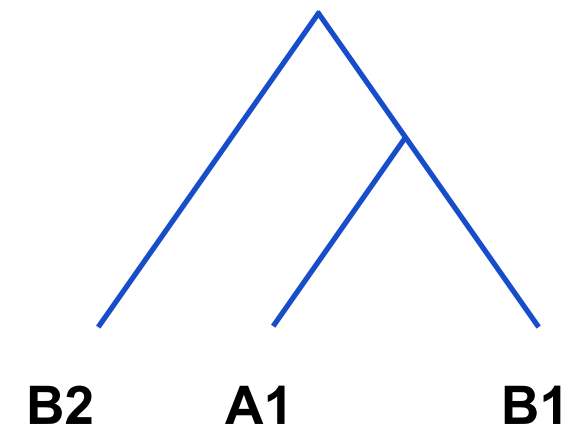
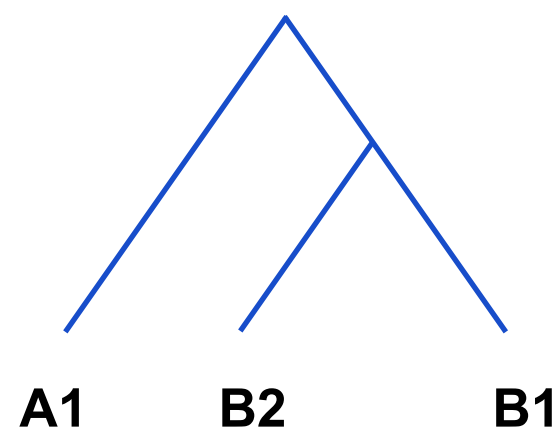
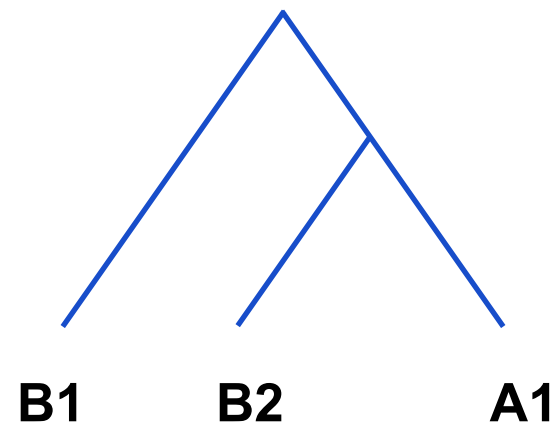
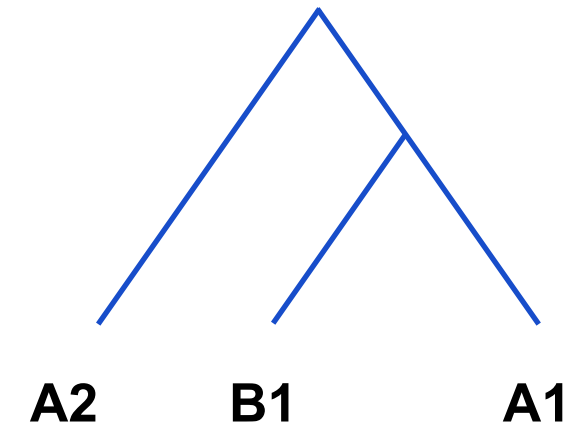
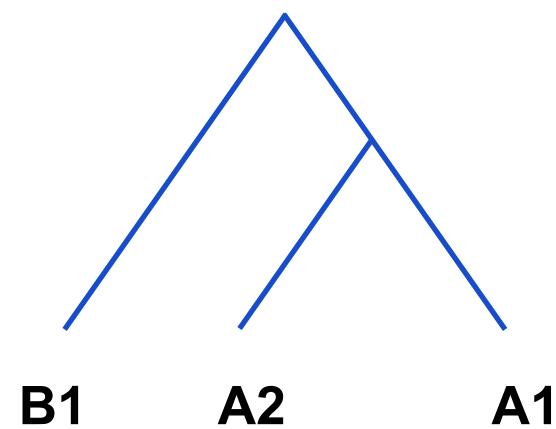
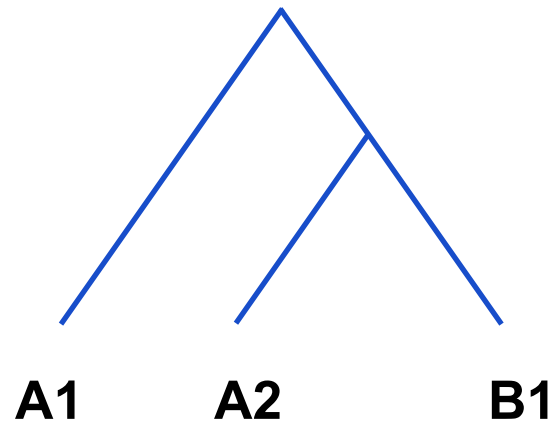

How many trees are possible with 1 duplication?

$$\sum_{k=1}^{N=\text{number of species}} \underbrace{\binom{N}{k} \times (2k-3)!!}_{\text{Number of duplication branches}} \times \underbrace{(2N-3)!! \times (2N-1)}_{\text{Number of coalescence branches}}$$

N	Possible Duplication Branches	Possible Coalescence Branches	Total Trees
2	3	3	9
3	9	15	135
4	37	105	3885
5	225	945	212625
6	1881	10395	19552995

Not all gene trees are equally probable

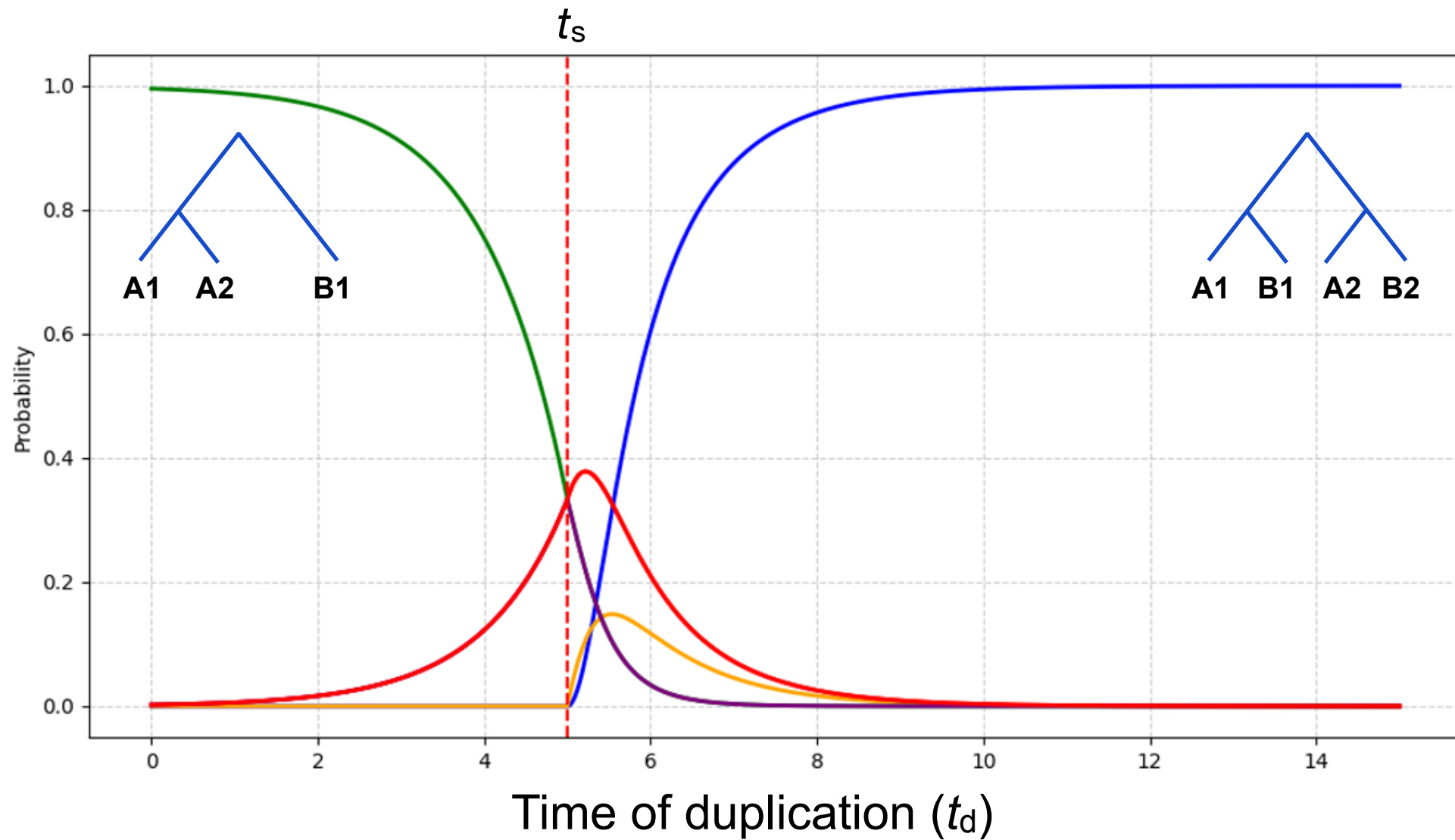
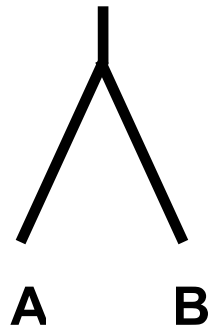

What is the history of this gene tree?

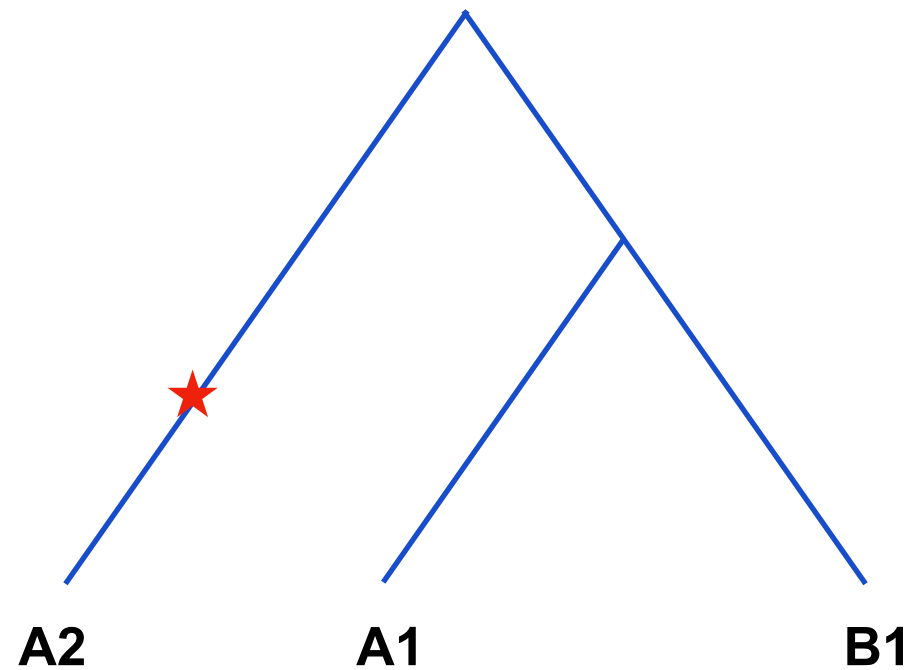

How many duplications?

How many losses?

When did duplication/loss occur?

Which genes are orthologs/paralogs?

reconcLS

reconcLS: A gene tree-species tree reconciliation algorithm that allows for incomplete lineage sorting

Sarthak Mishra, Megan L. Smith,  Matthew W. Hahn

doi: <https://doi.org/10.1101/2023.11.03.565544>



Adding introgression

Sarthak Mishra



Rob Lanfear



Introgression

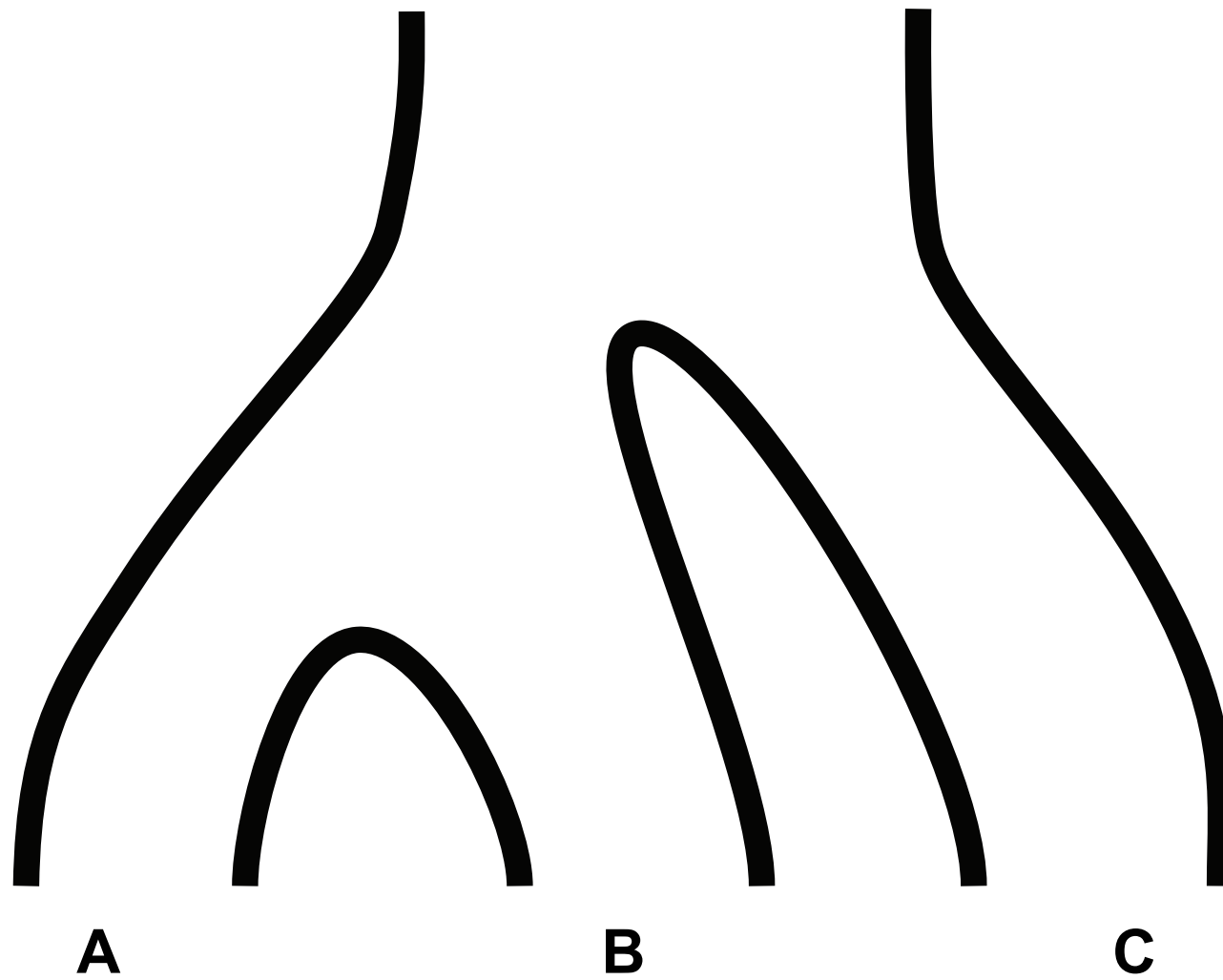

The multispecies network coalescent (MSNC)

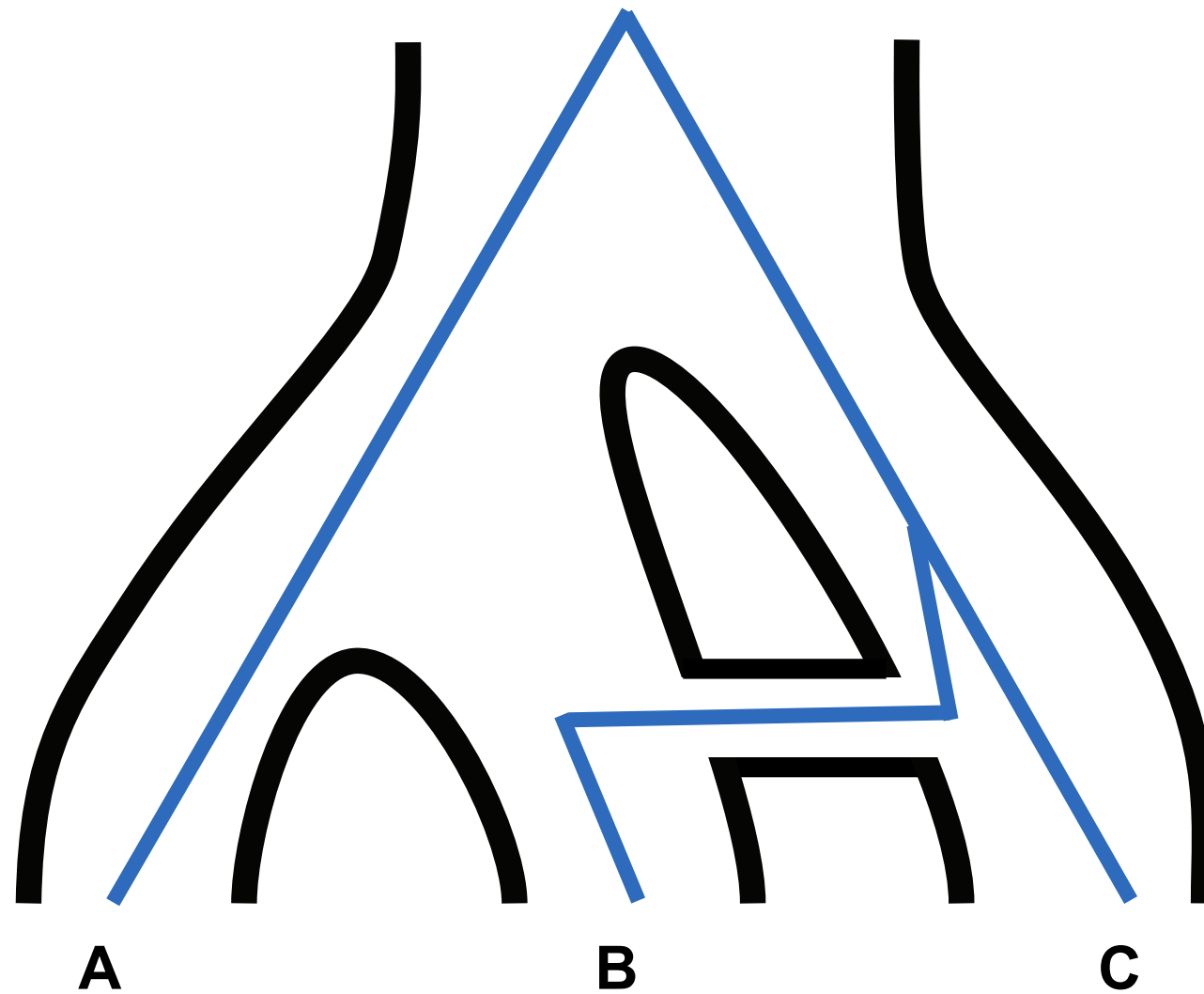

Triplet asymmetry to detect introgression

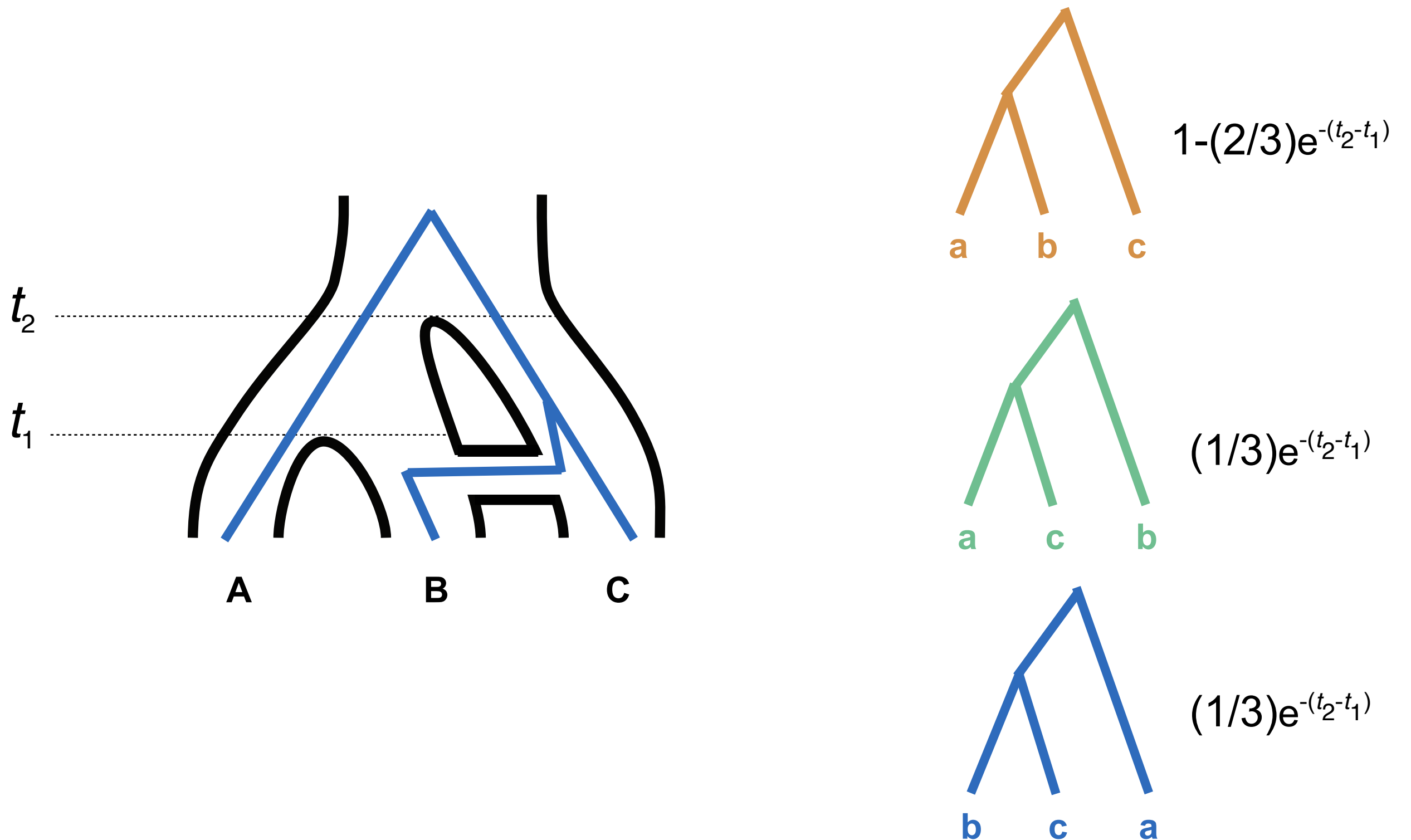

The problem with triplets

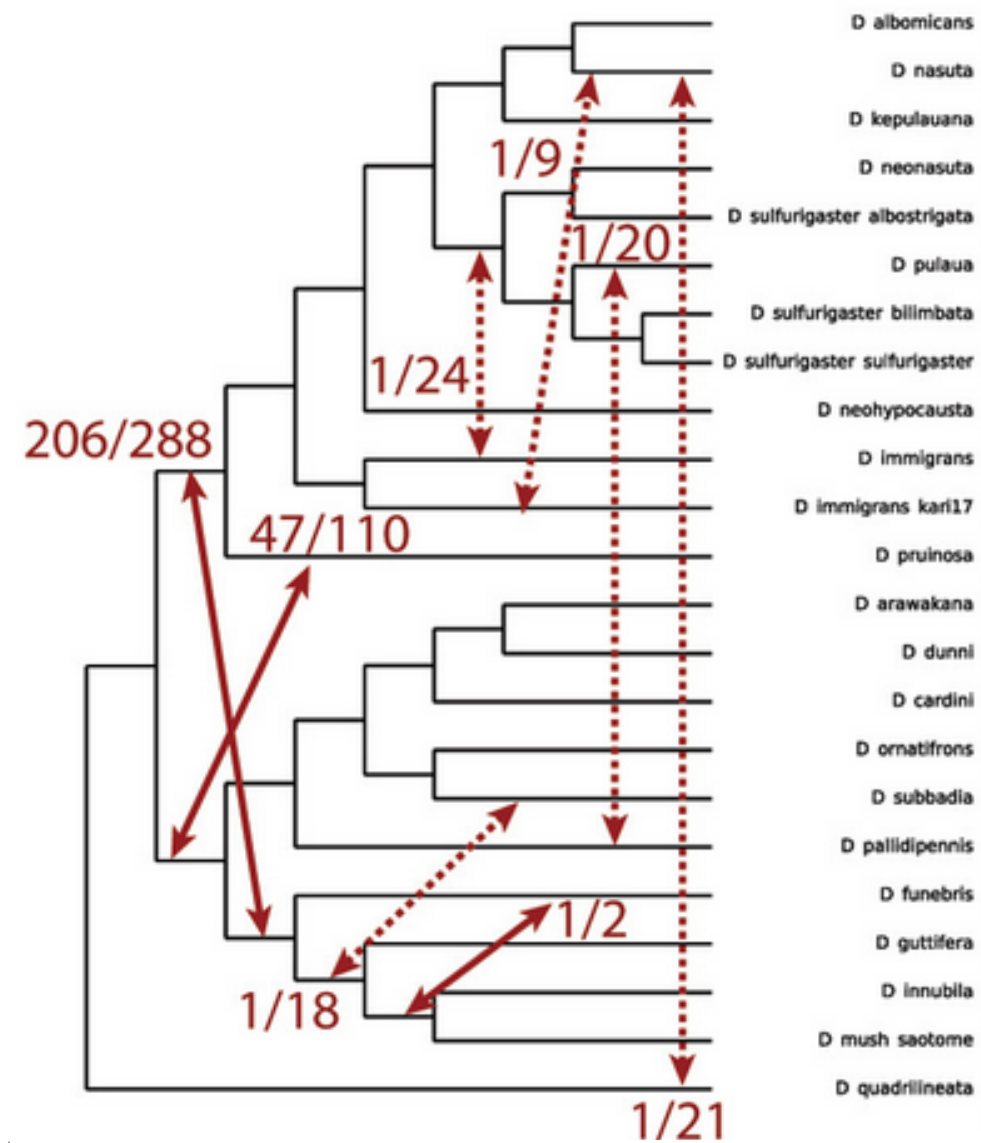

What we would like to know

Who is involved in introgression?

What is the direction of introgression?

How many introgression events?

The effects of introgression on gene trees

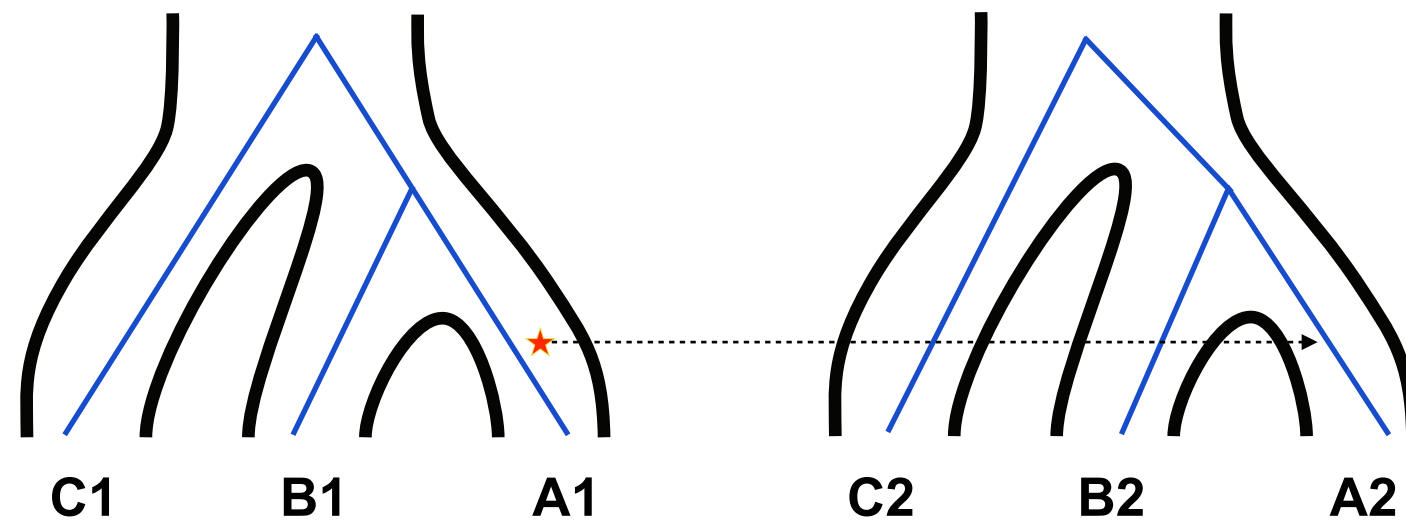

The effects of introgression on gene trees

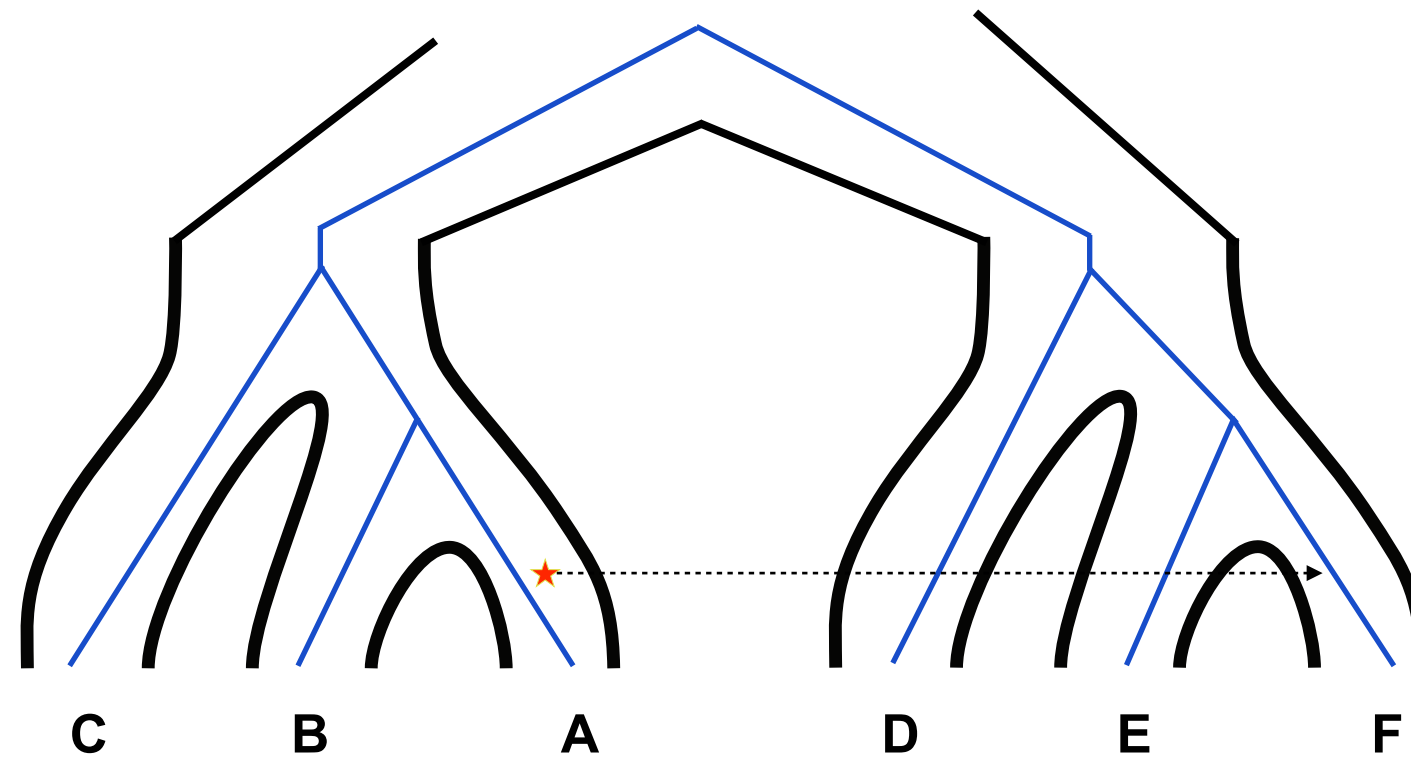

The effects of introgression on gene trees

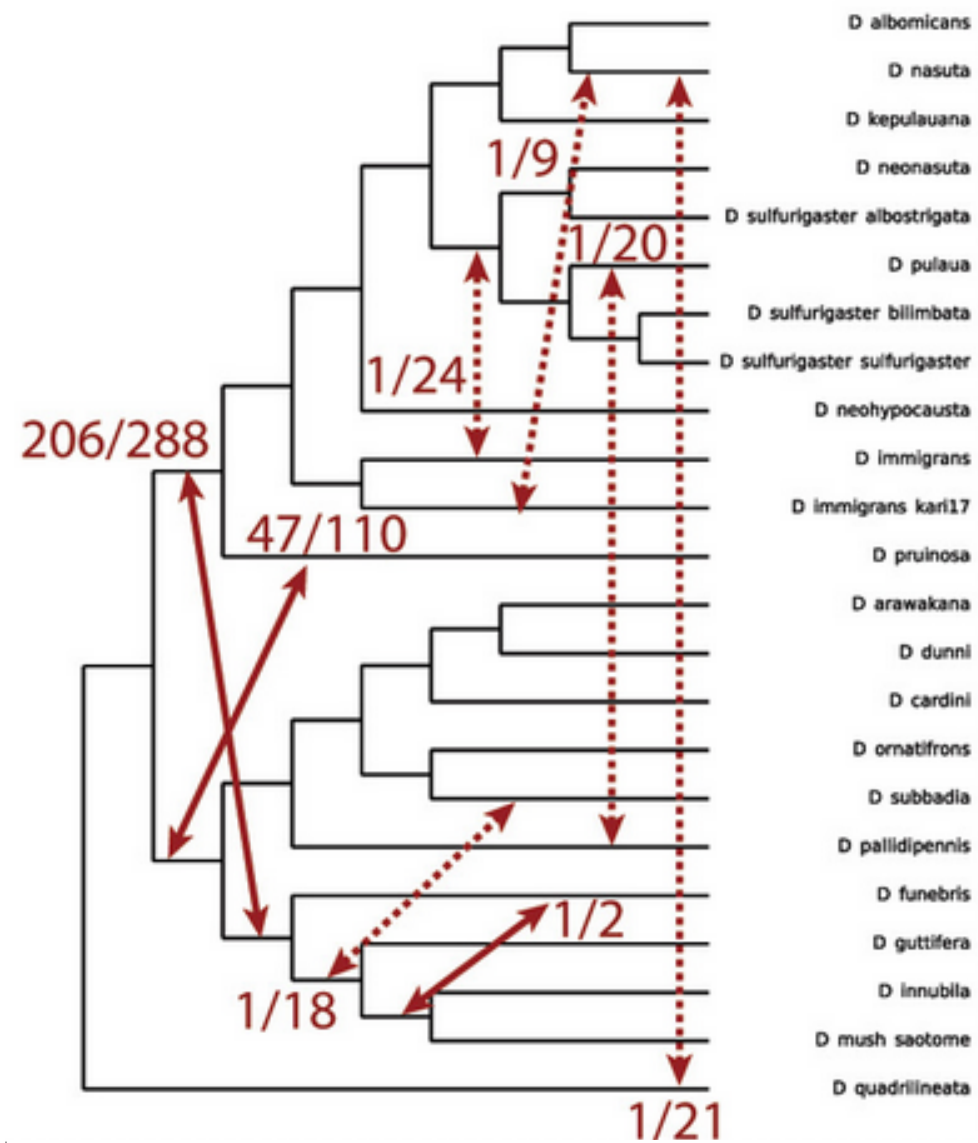

The effects of introgression on gene trees

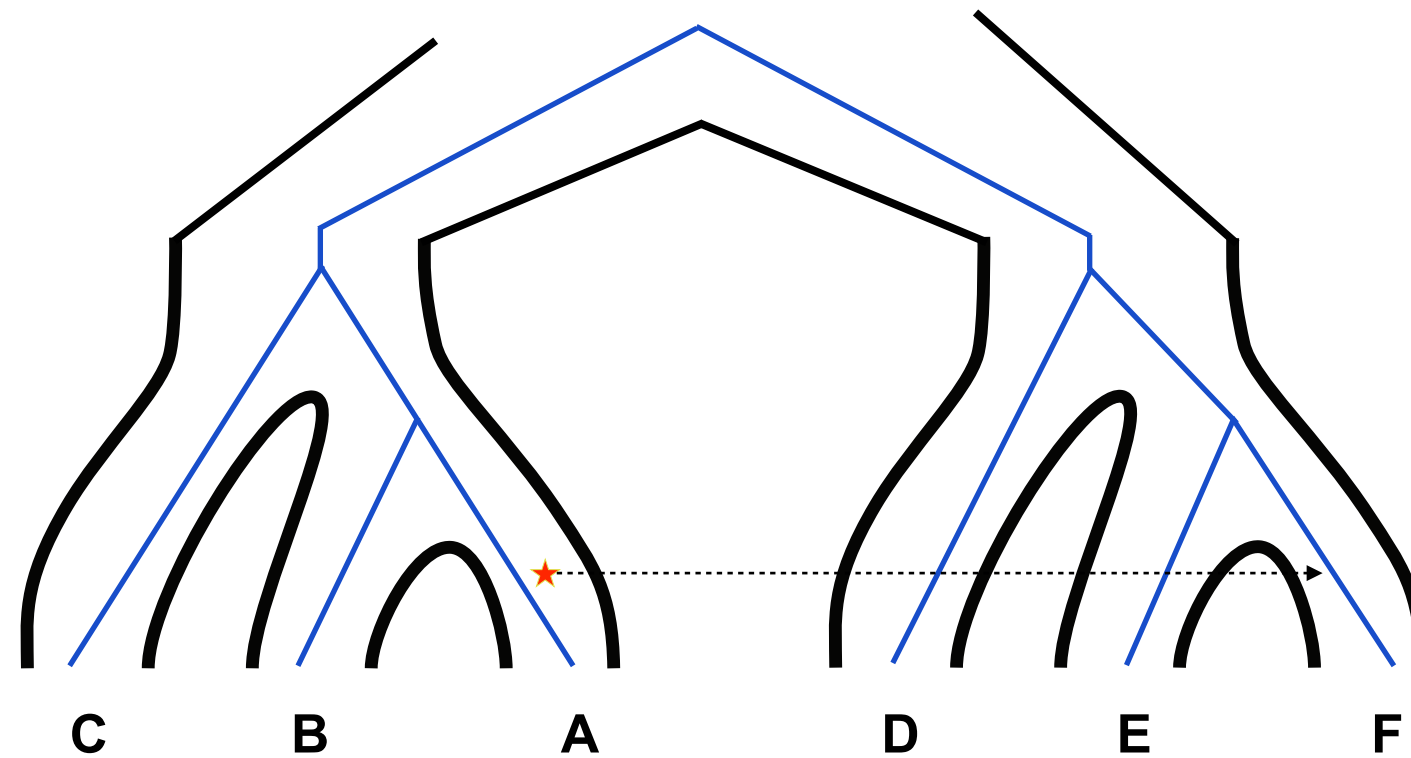

The effects of introgression on gene trees

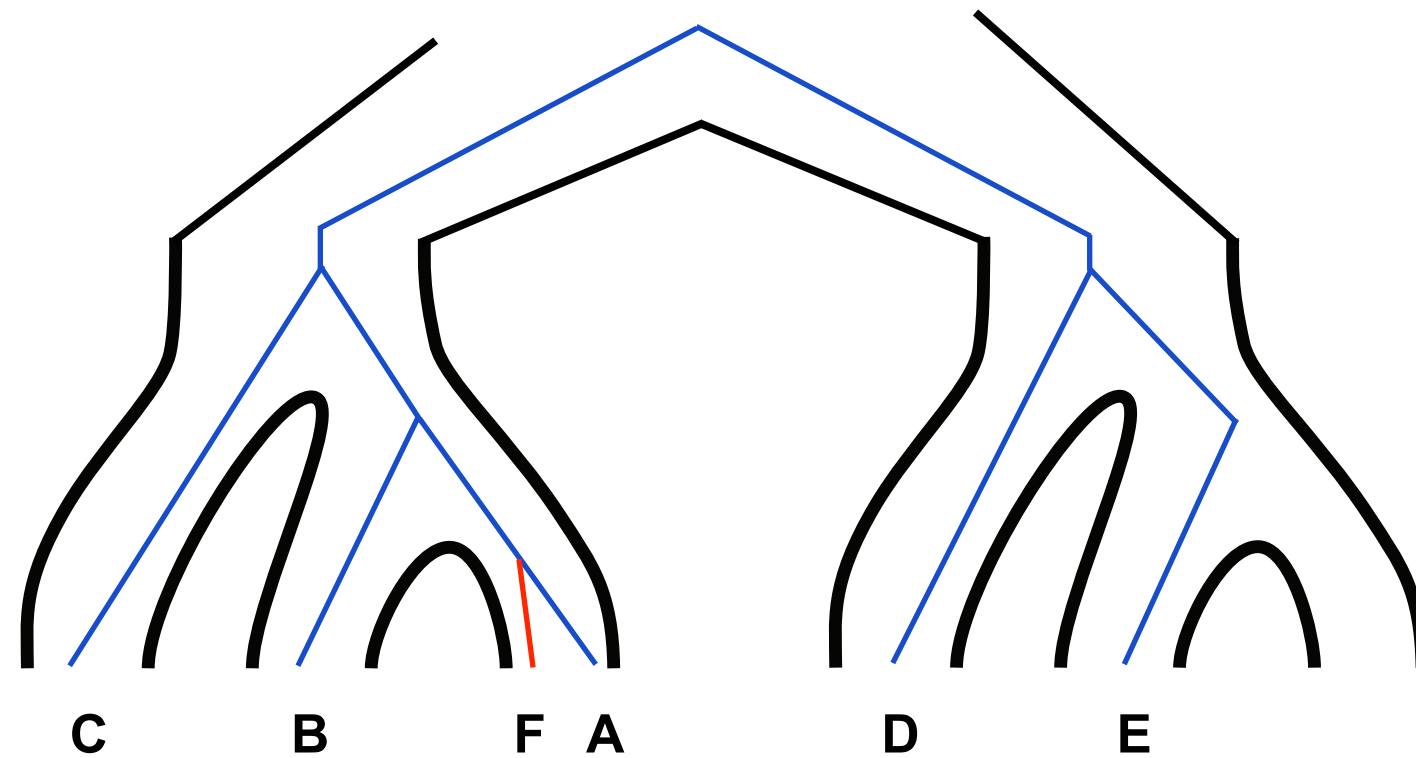

“attachment”

How far apart are the attached lineages?

NNI distance

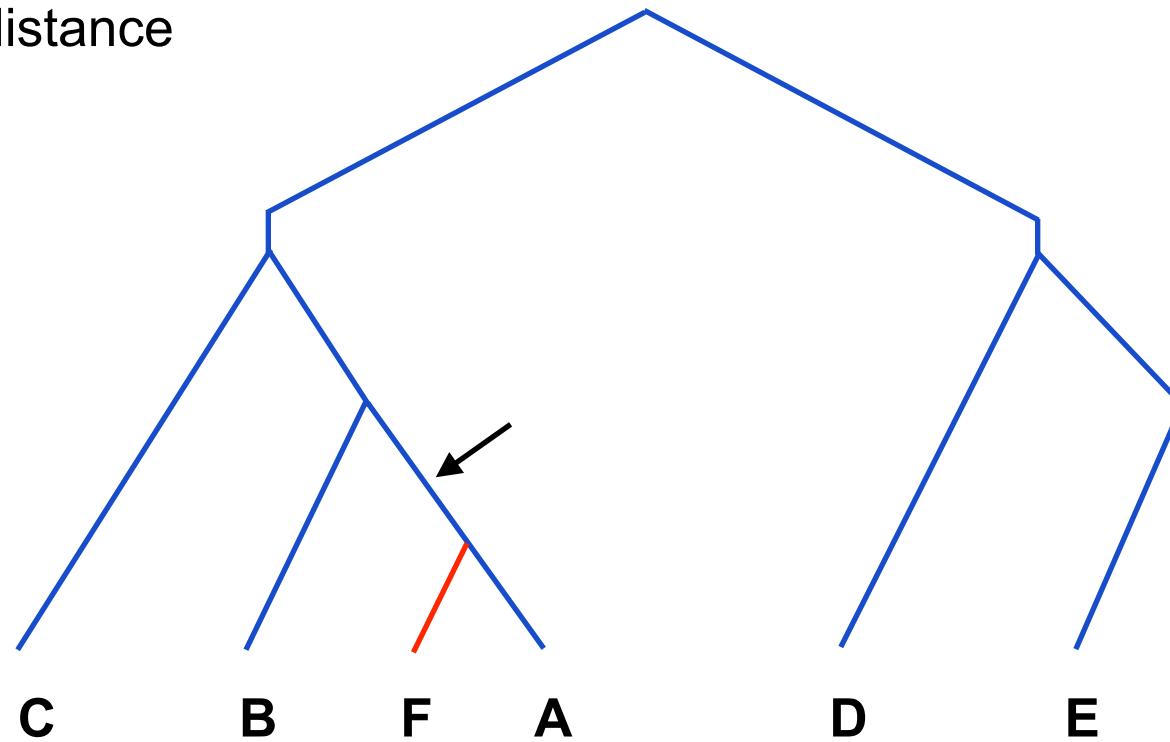

How far apart are the attached lineages?

NNI distance

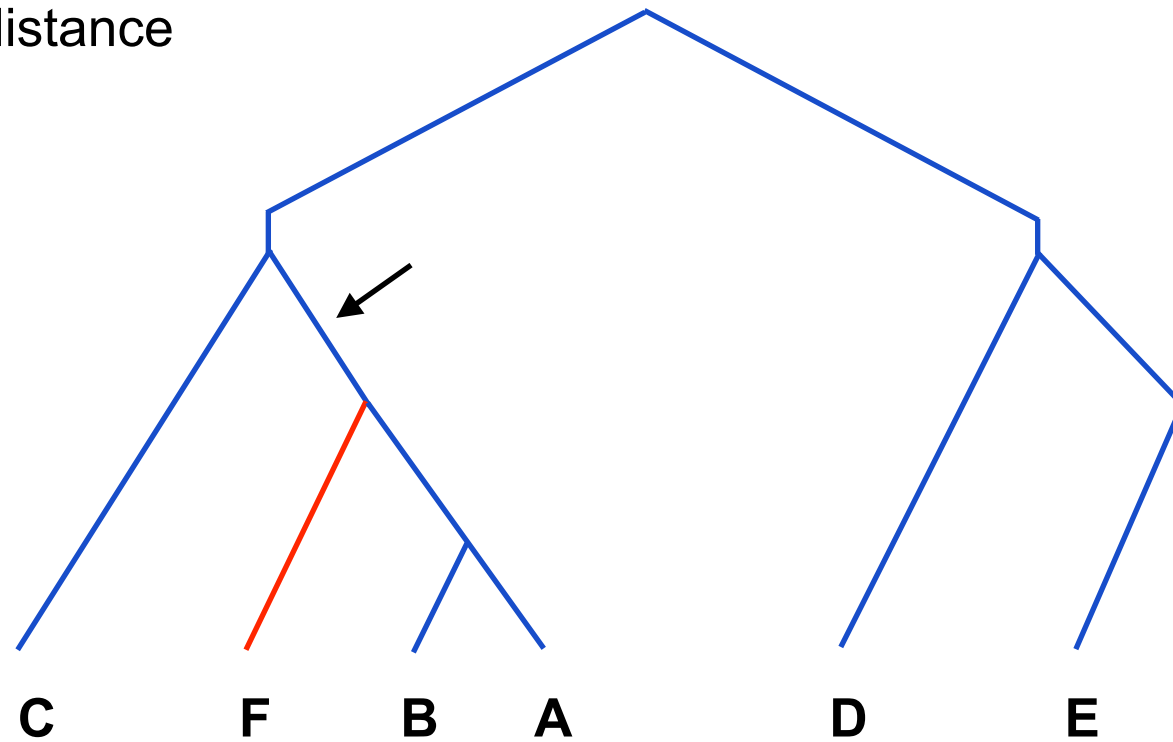

How far apart are the attached lineages?

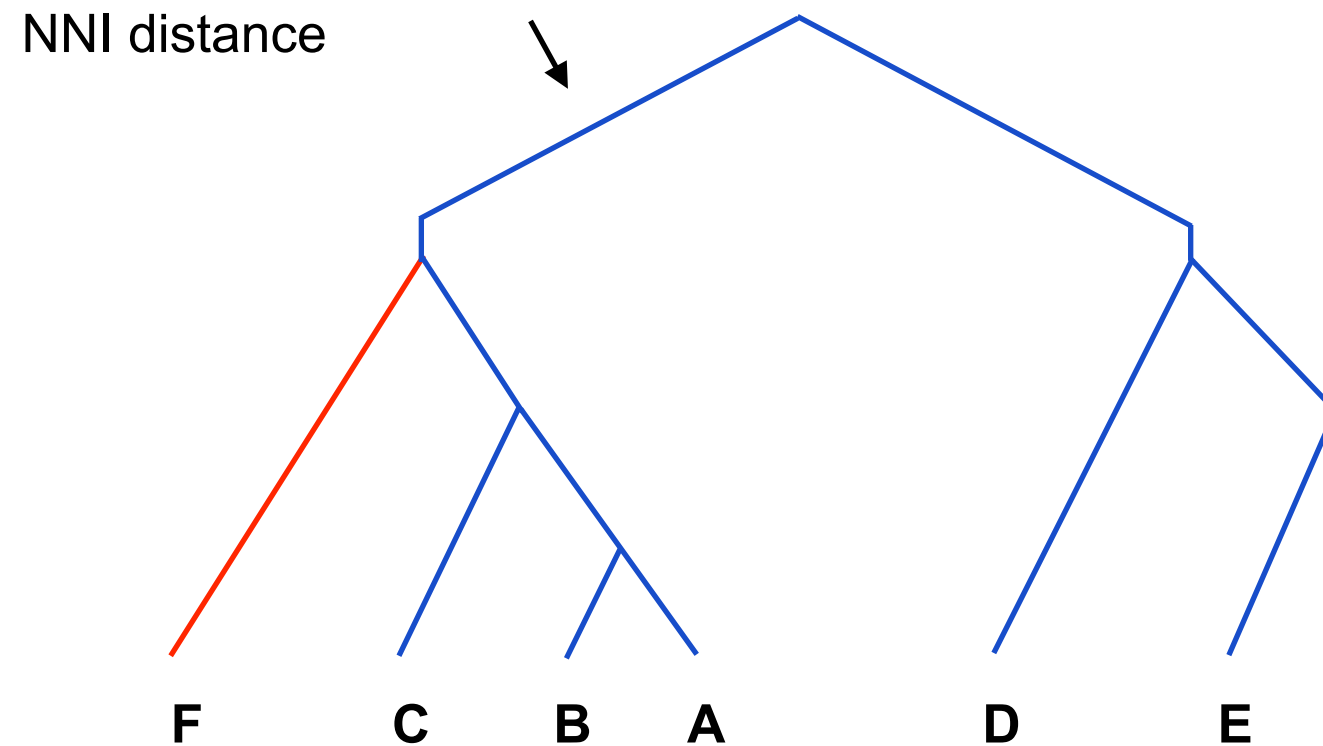

How far apart are the attached lineages?

NNI distance

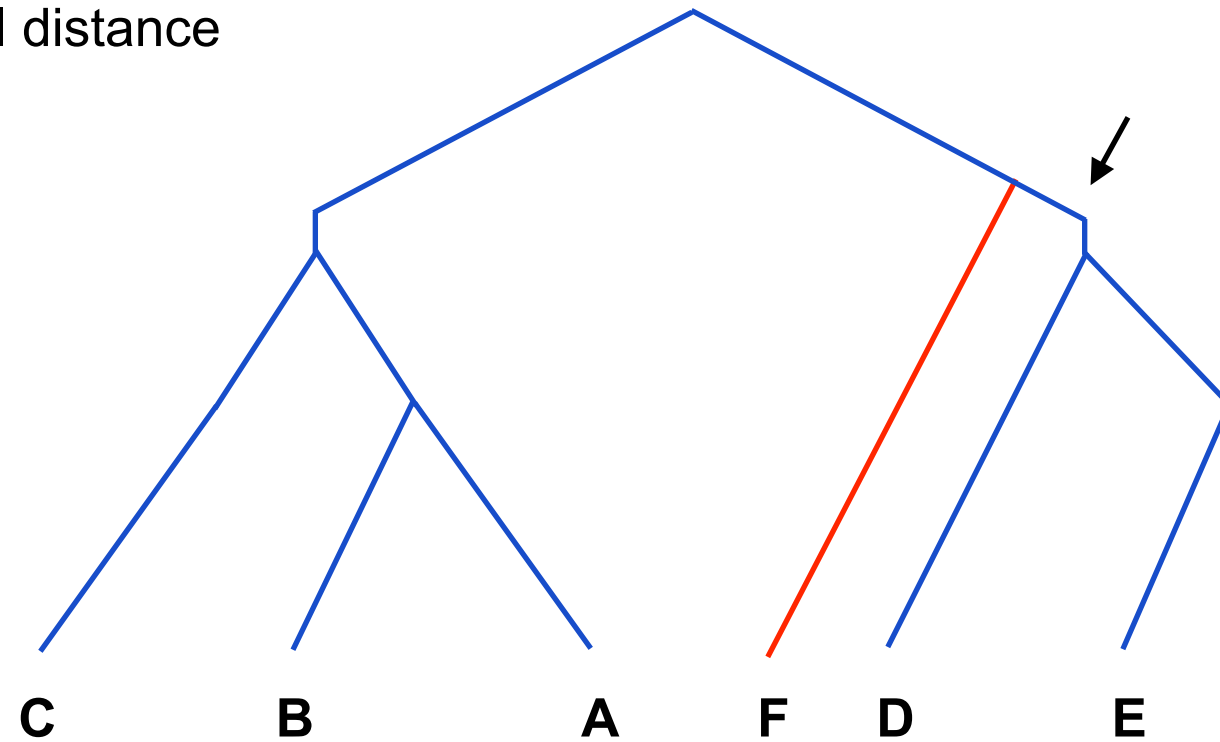

How far apart are the attached lineages?

NNI distance

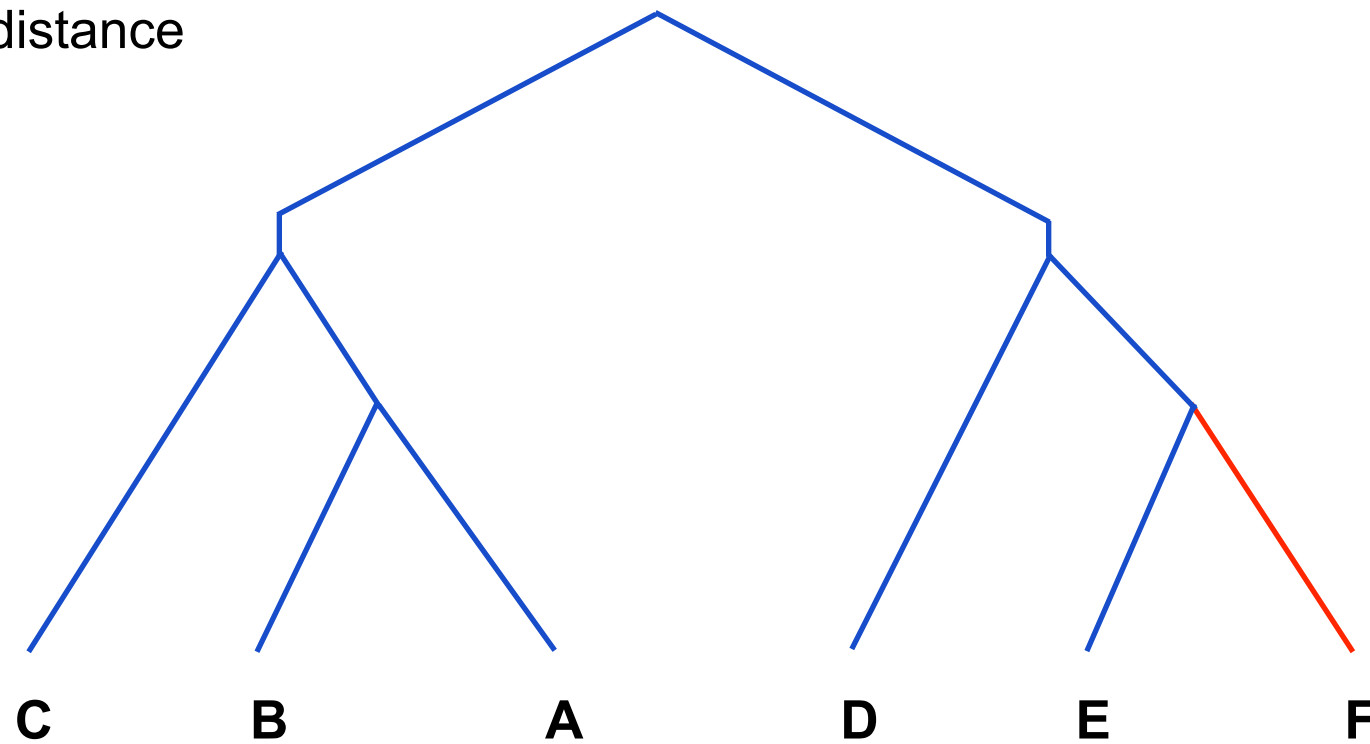

Attachment Distance = 4 NNIs

DAFT

(Discordant attachment frequency test)

Counting attachment frequencies

Input: all single-copy gene trees and a species tree

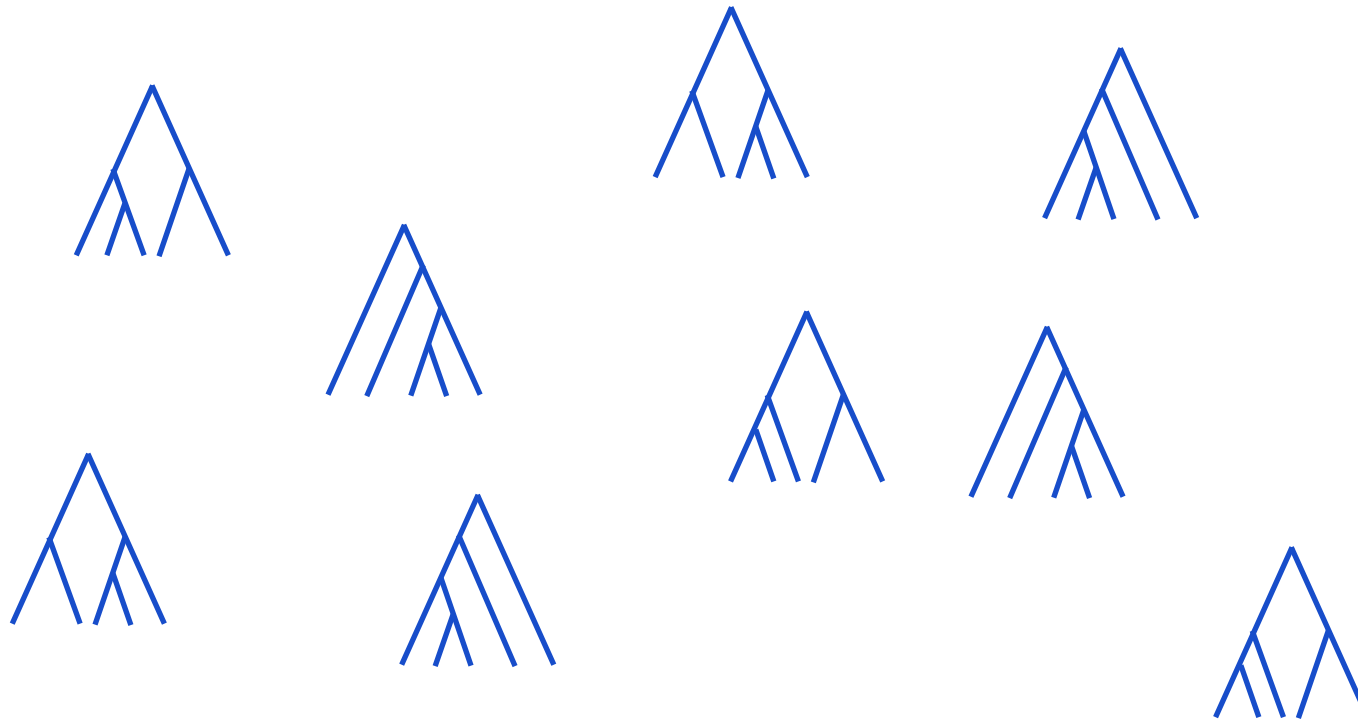

Counting attachment frequencies

Output: attachments at all branches of the species tree

Attached to branch E:

F
D
C(B,A)
C
(B,A)
B
A

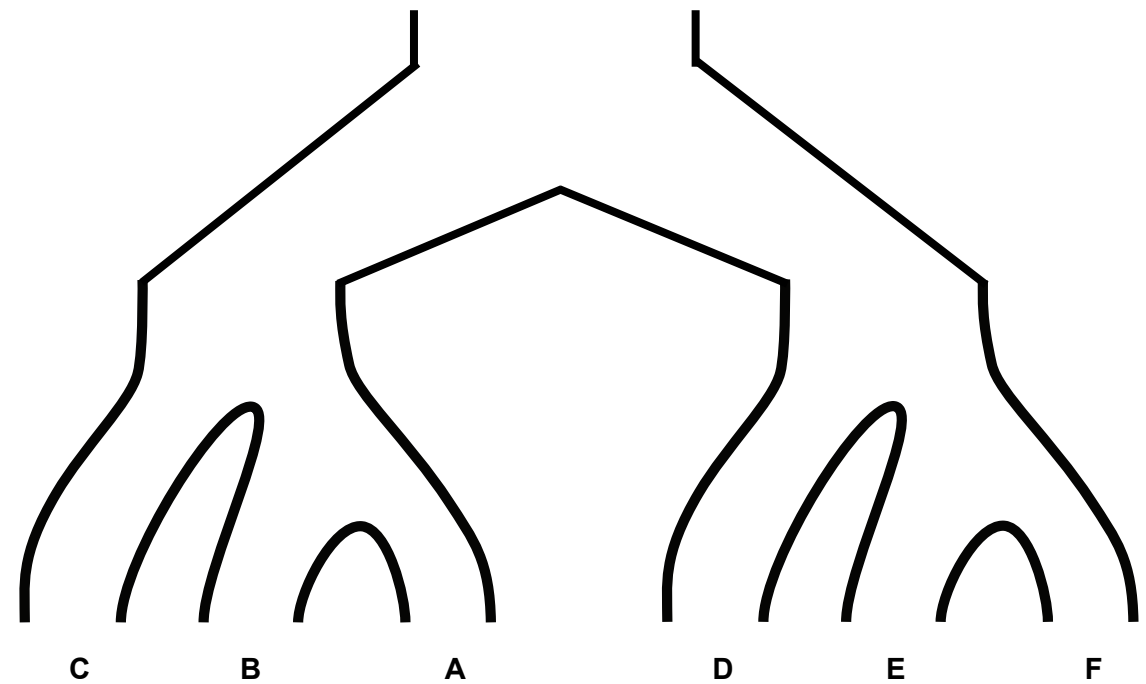
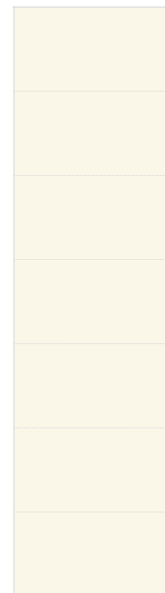

Counting attachment frequencies

Output: attachments at all branches of the species tree

NNI distance

Attached to branch E:

0	F	565
1	D	311
2	C(B,A)	99
3	C	68
3	(B,A)	59
4	B	12
4	A	14

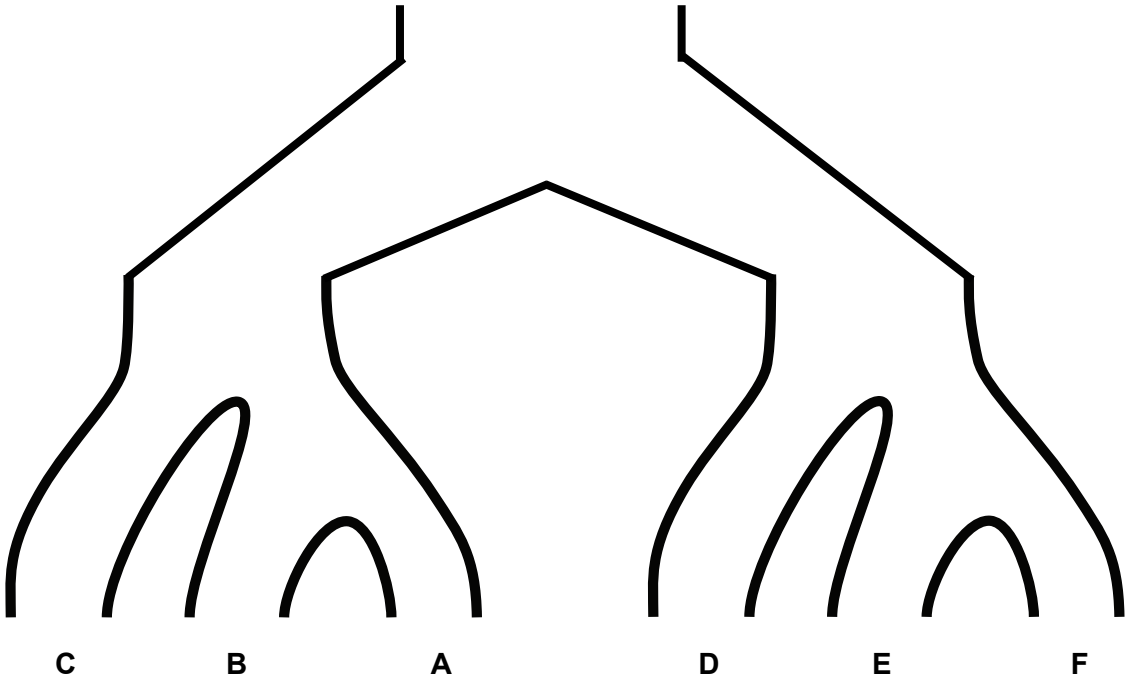

The effects of introgression on gene trees

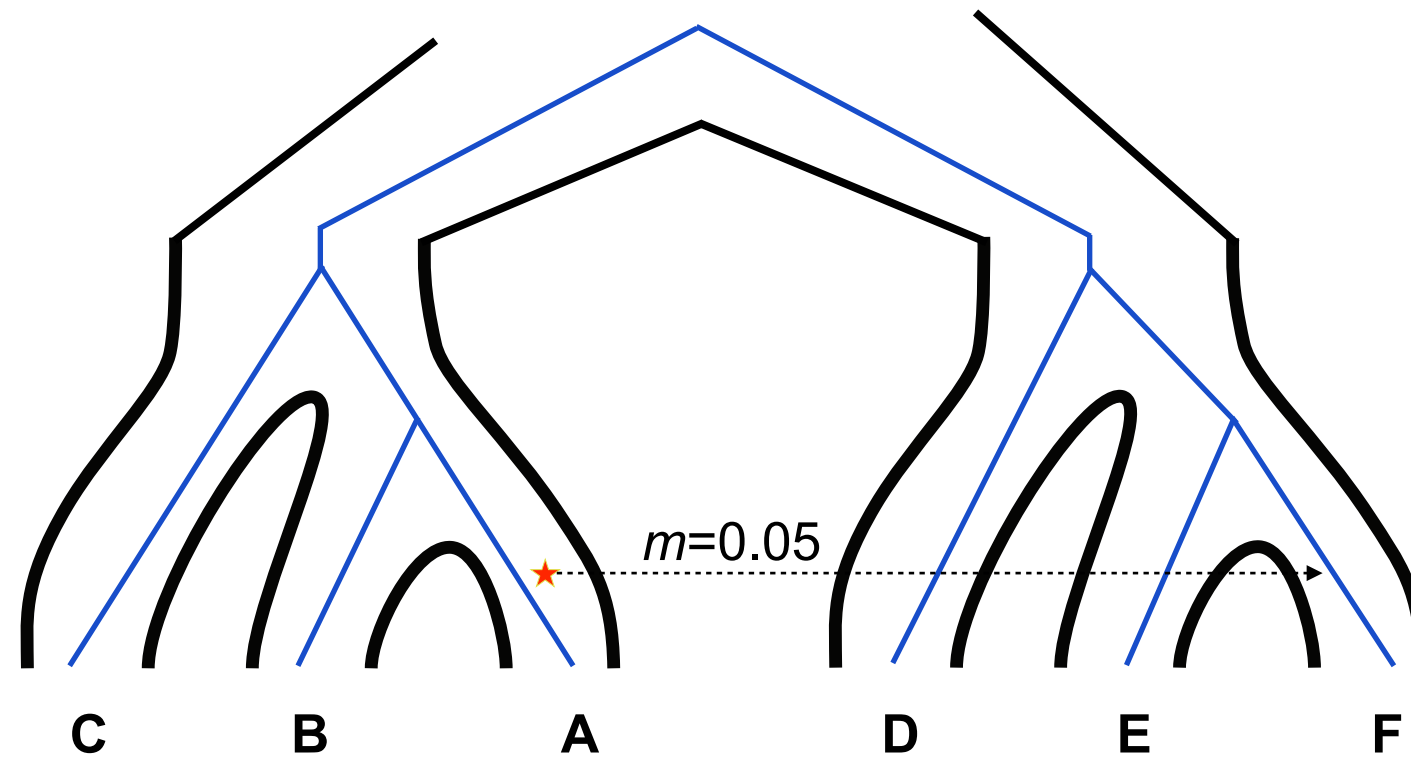

Counting attachment frequencies

NNI distance

Attached to branch A:

0	B	501
1	C	299
2	D(E,F)	45
3	D	16
3	(E,F)	13
4	E	2
4	F	50

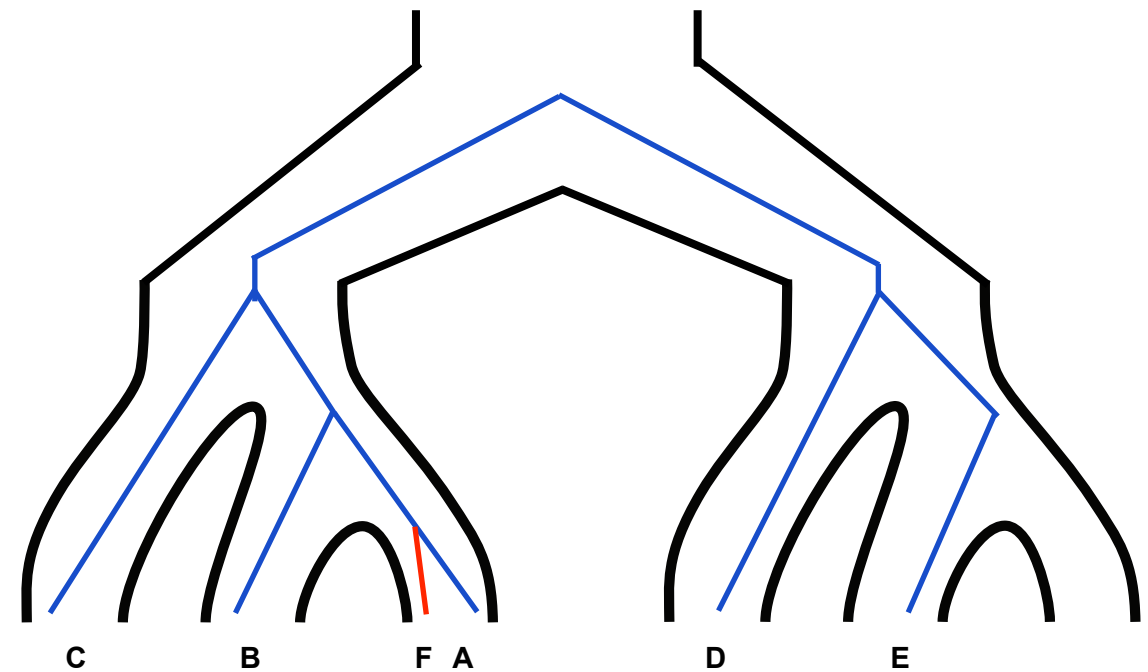

Calculate a z-test for significance

What we would like to know

What is the direction of introgression?

What is the direction of introgression?

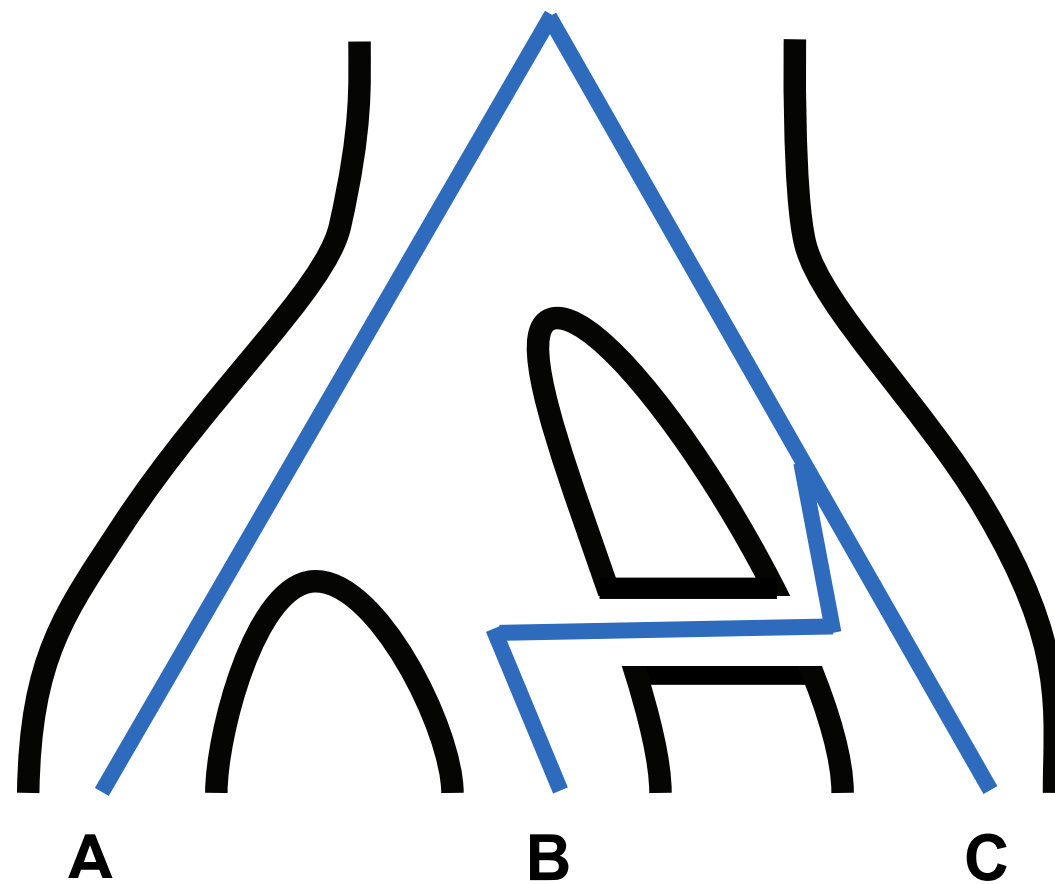

Who moved?

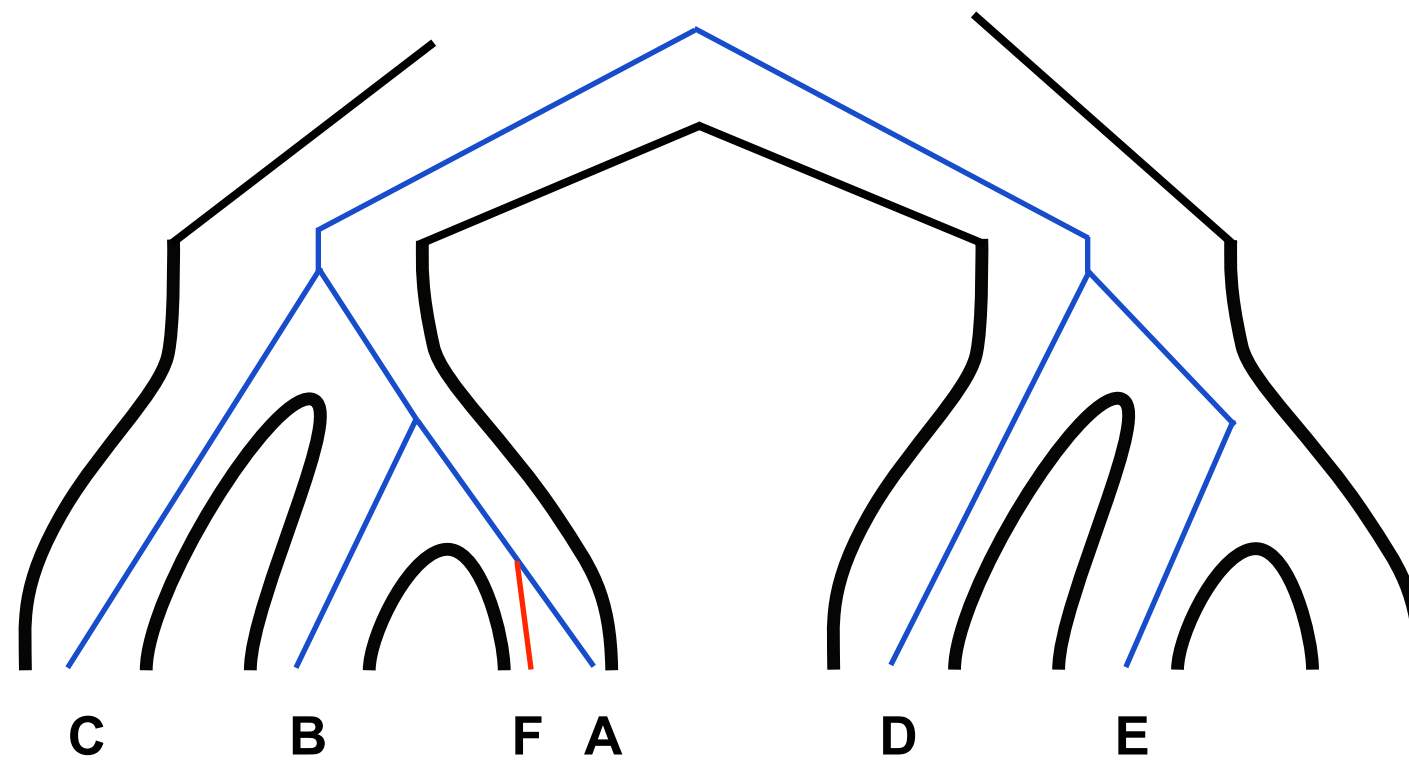

Who moved?

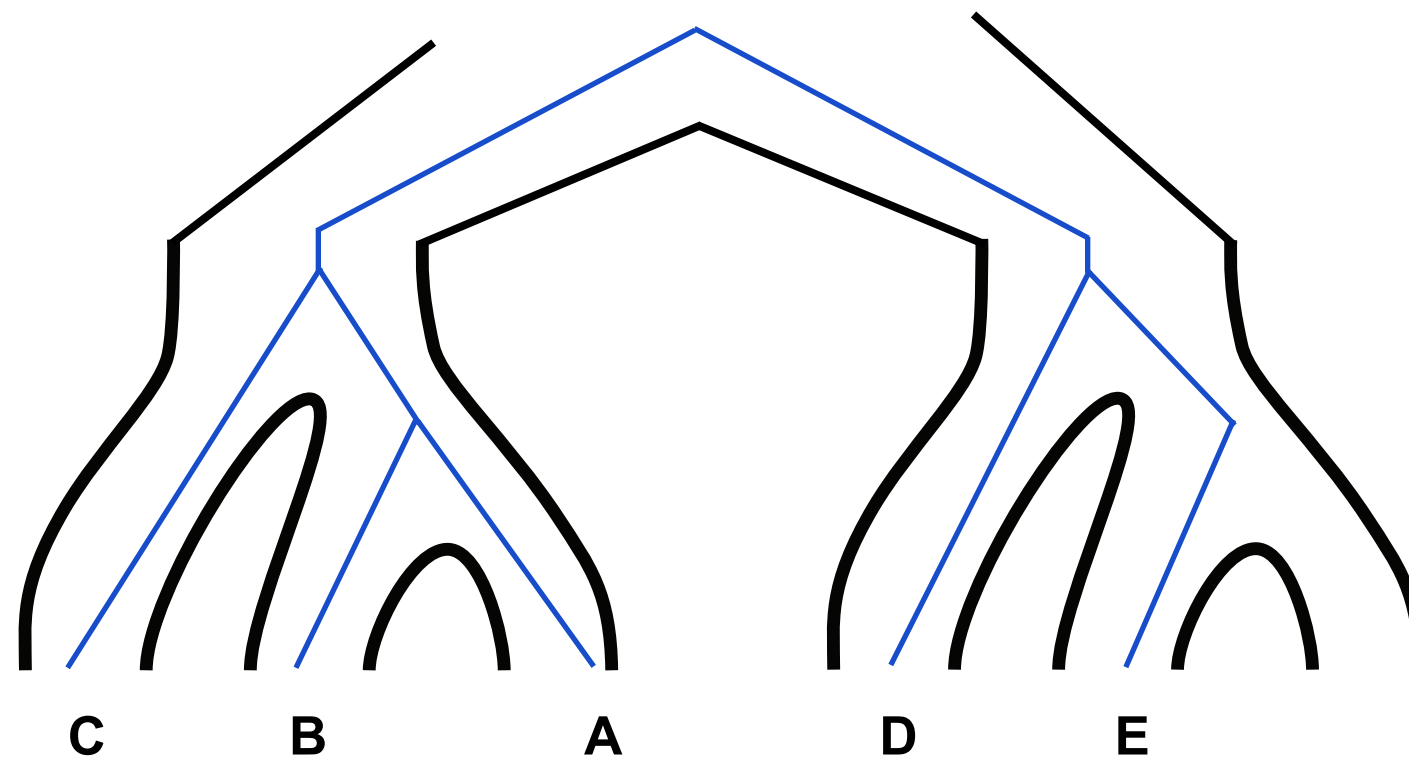

Who moved?

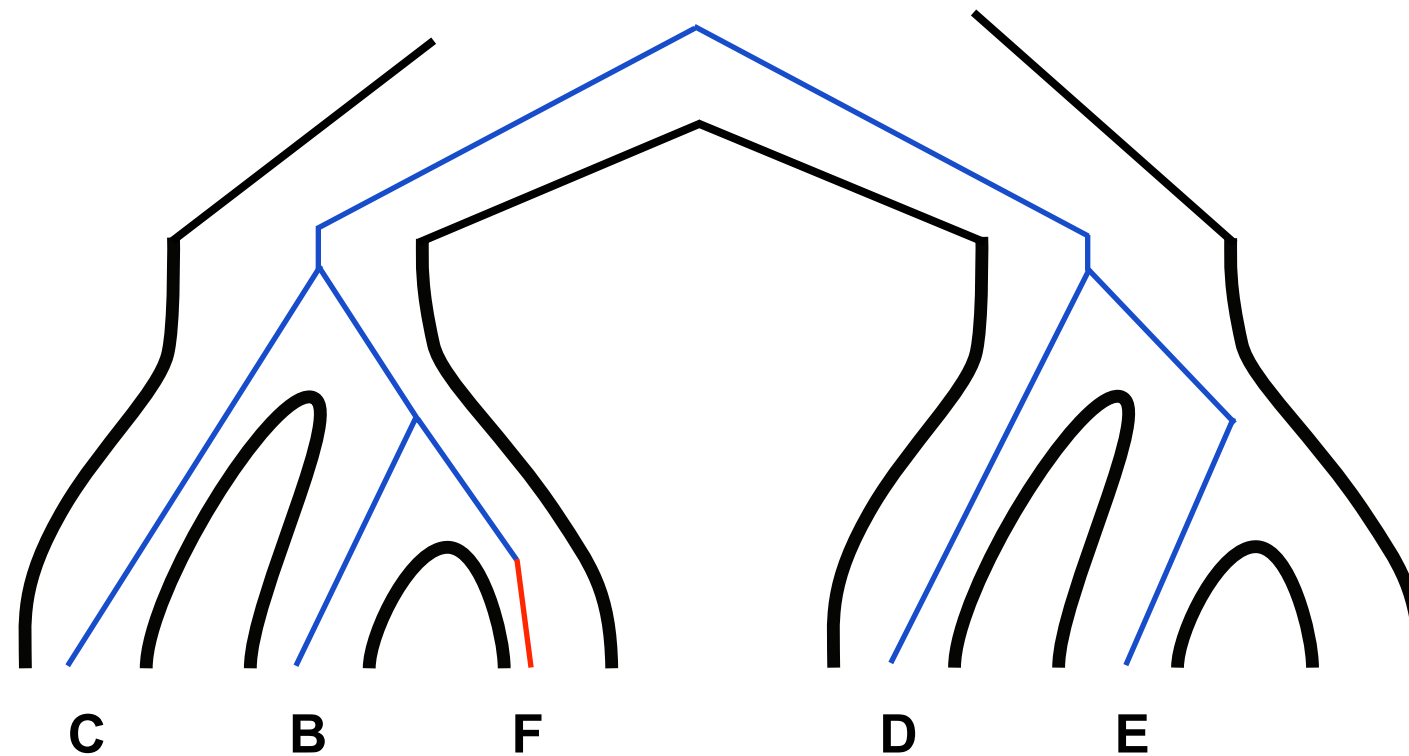

Heuristic: removing the “donor” lineage leads to an incorrect tree

Determining the direction of introgression

NNI rearrangement

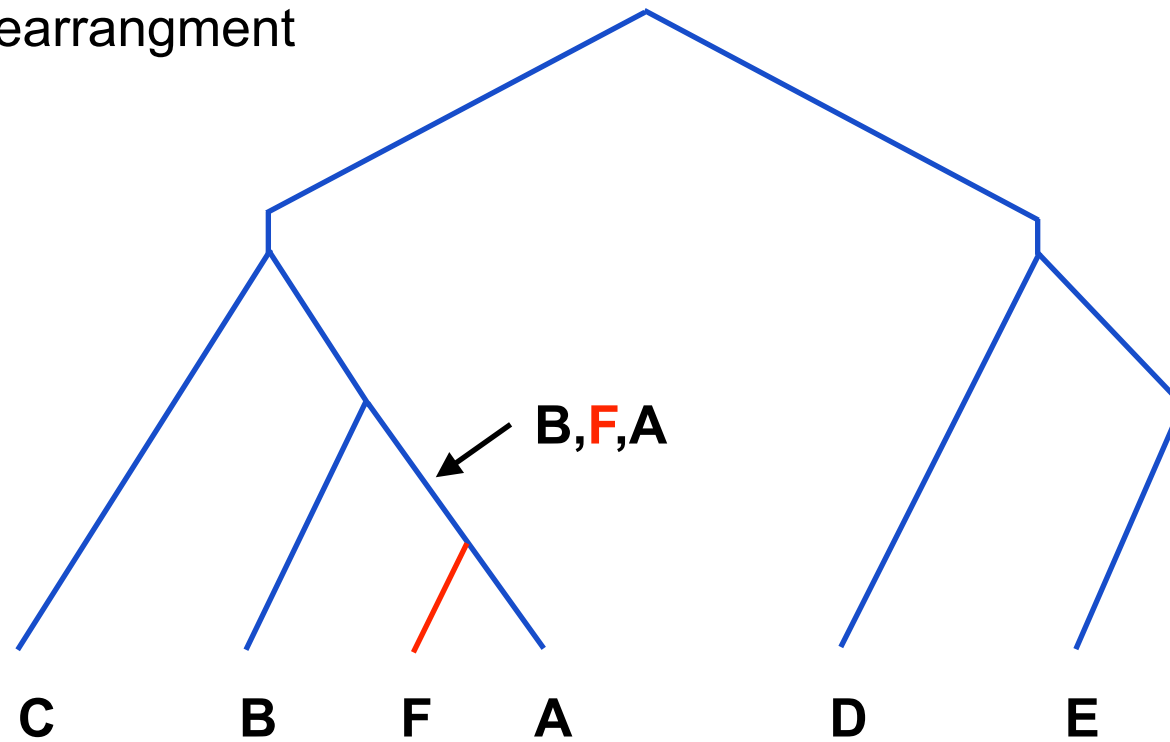

Determining the direction of introgression

NNI rearrangement

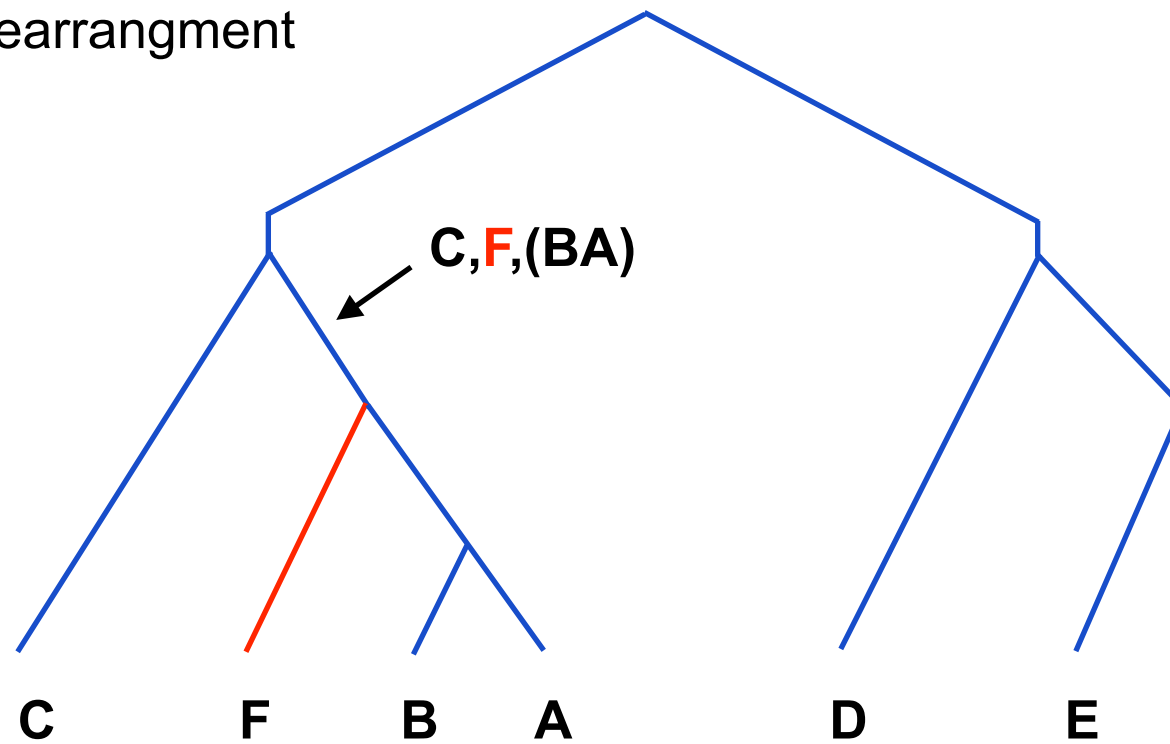

Determining the direction of introgression

NNI rearrangement

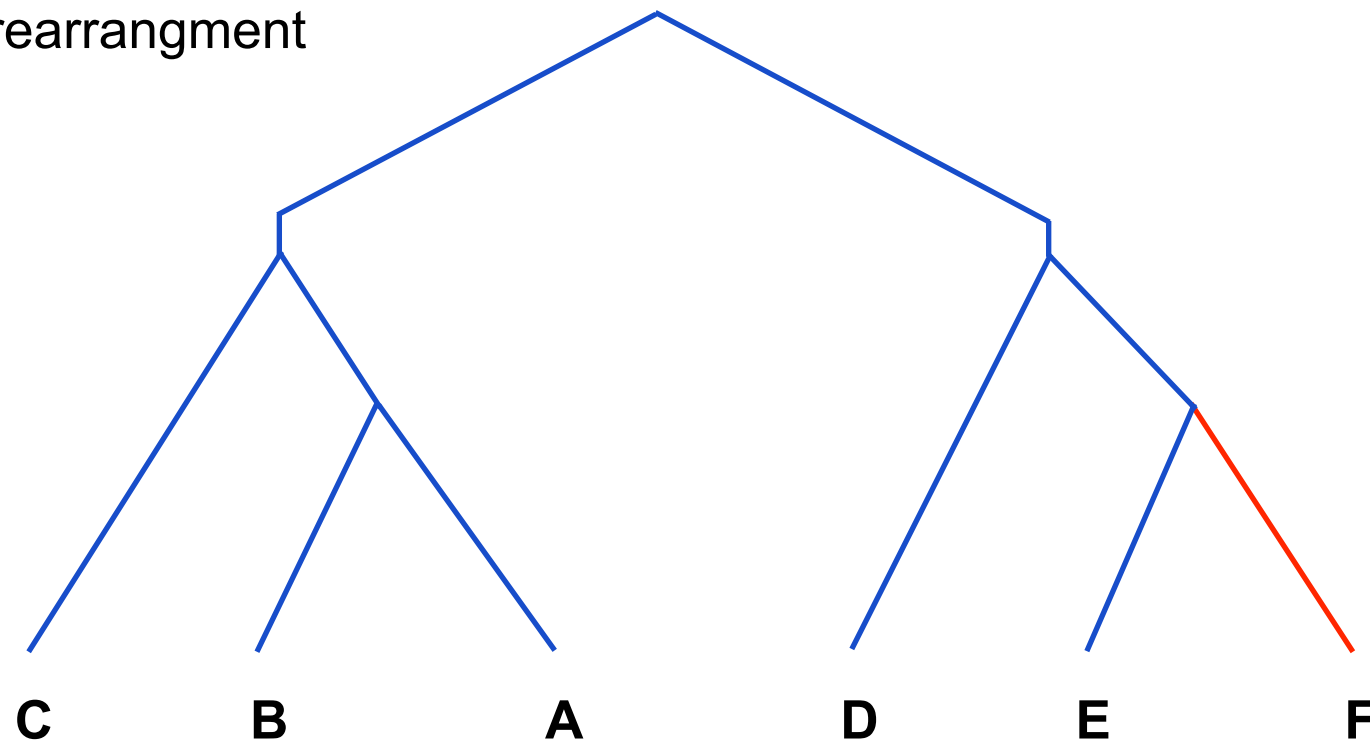

B,**F**,A
C,**F**,(BA)
(CBA),**F**,(DE)
D,**F**,E

Determining the direction of introgression

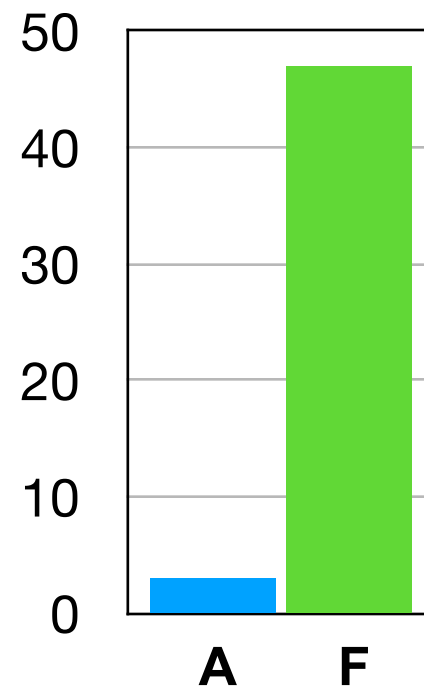

Determining the direction of introgression

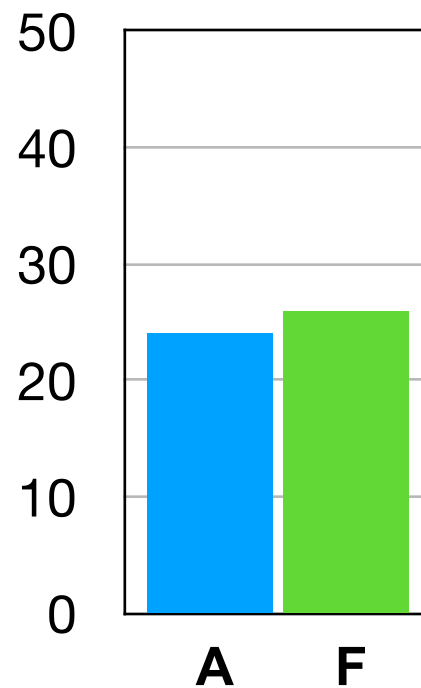

We can also detect bidirectional introgression!

What is the direction of introgression?

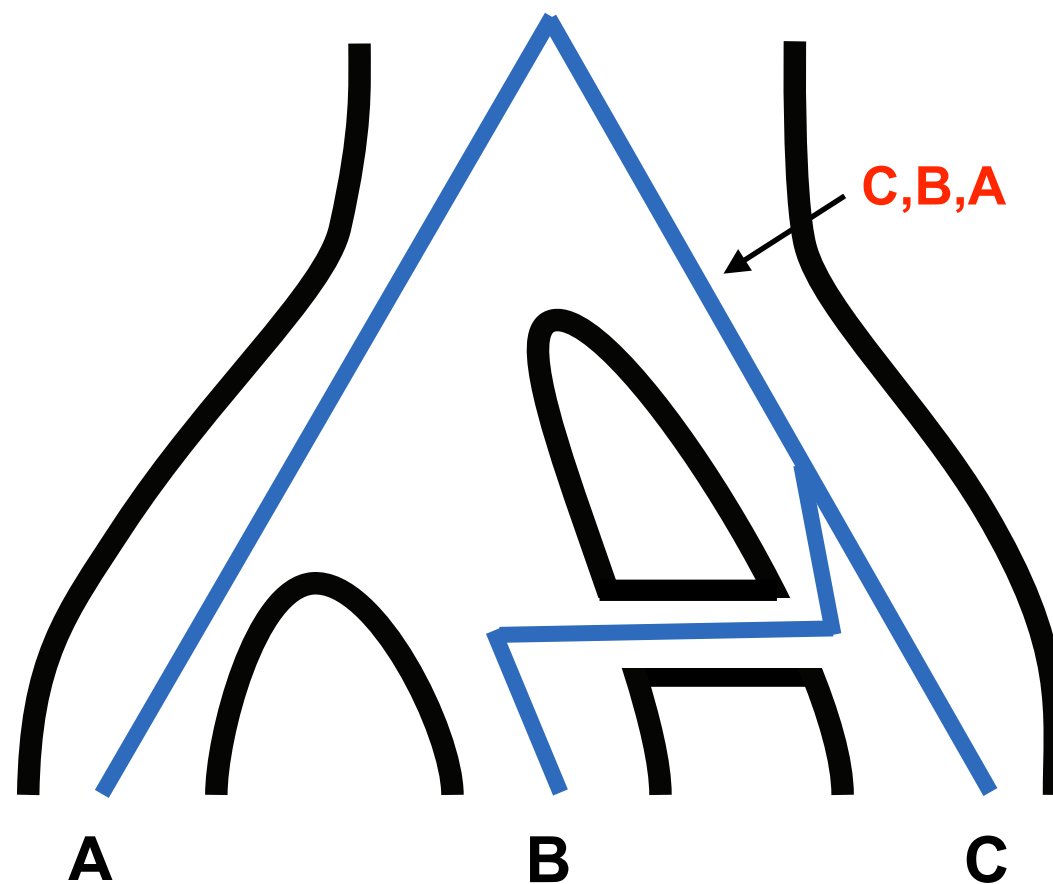

What we would like to know

How many introgression events?

Which gene trees are produced by this introgression?

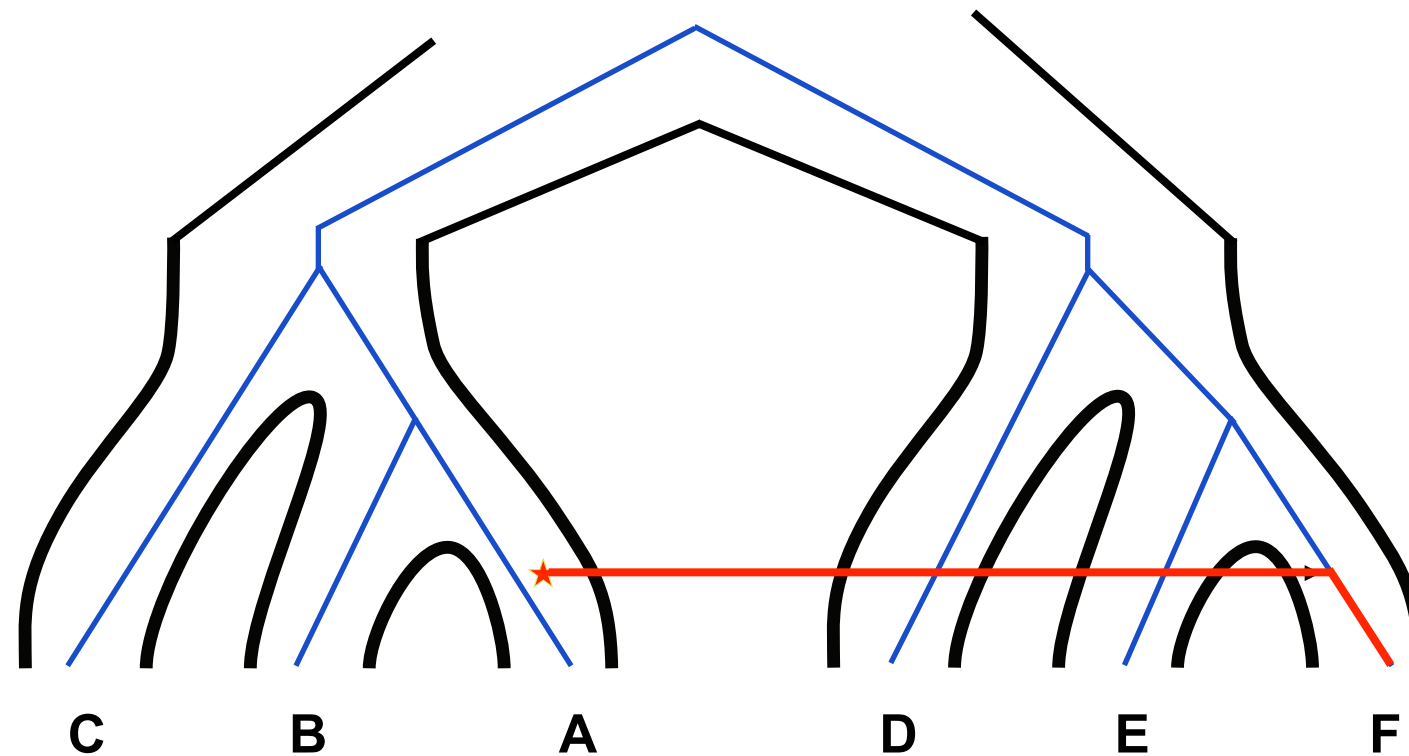

Which gene trees are produced by this introgression?

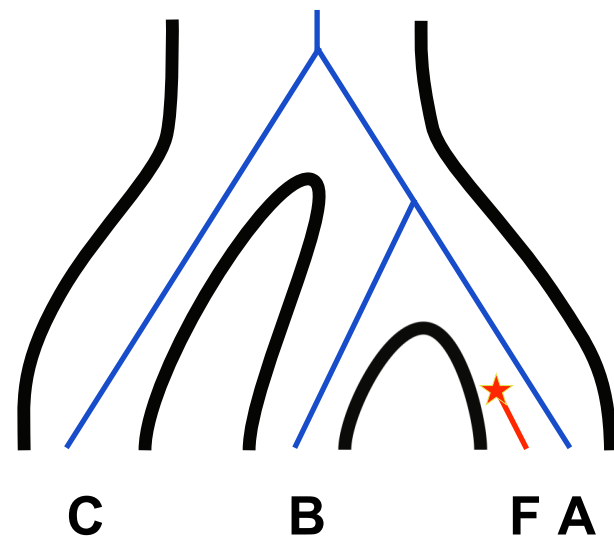

Which gene trees are produced by this introgression?

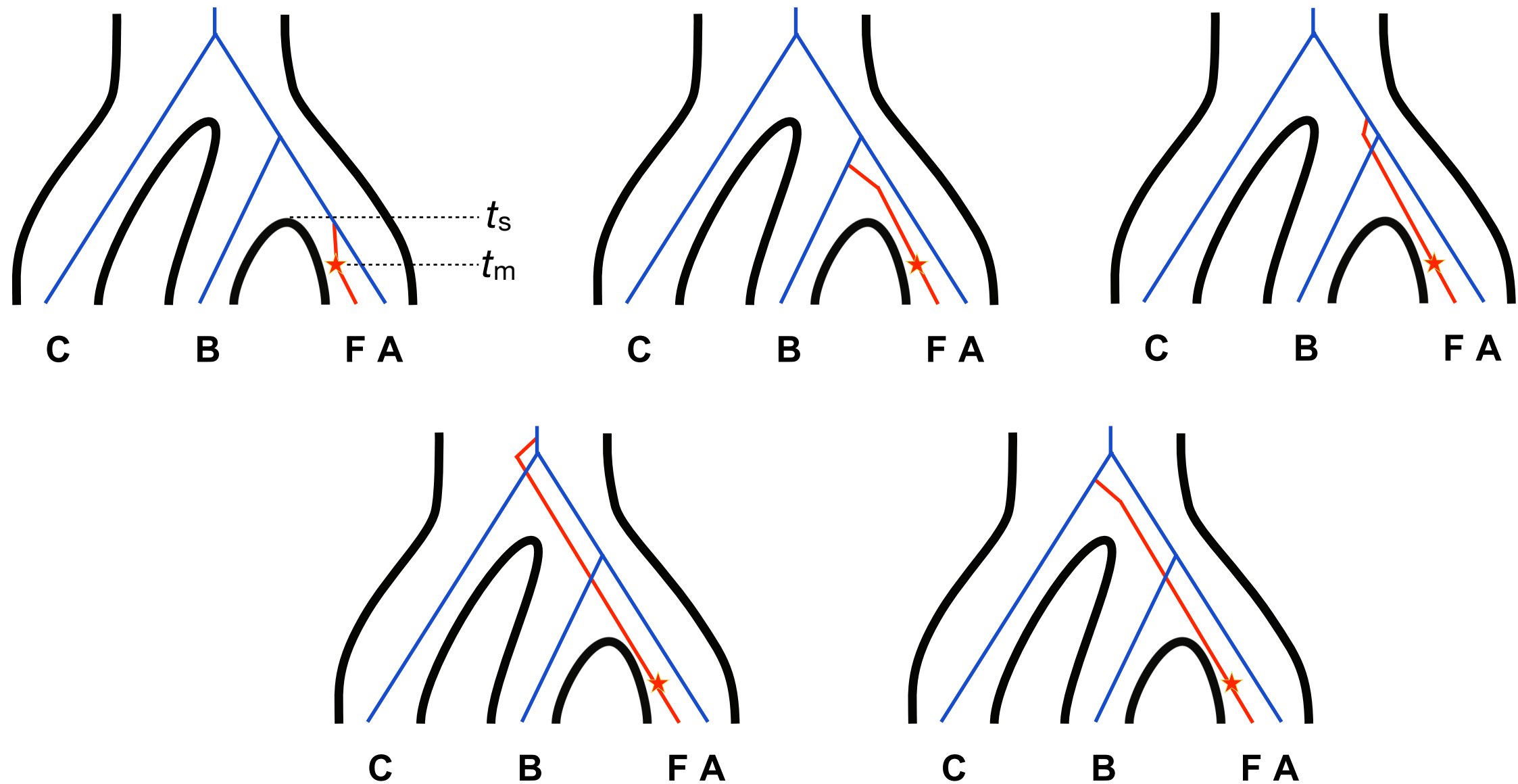

One introgression, many discordant attachments

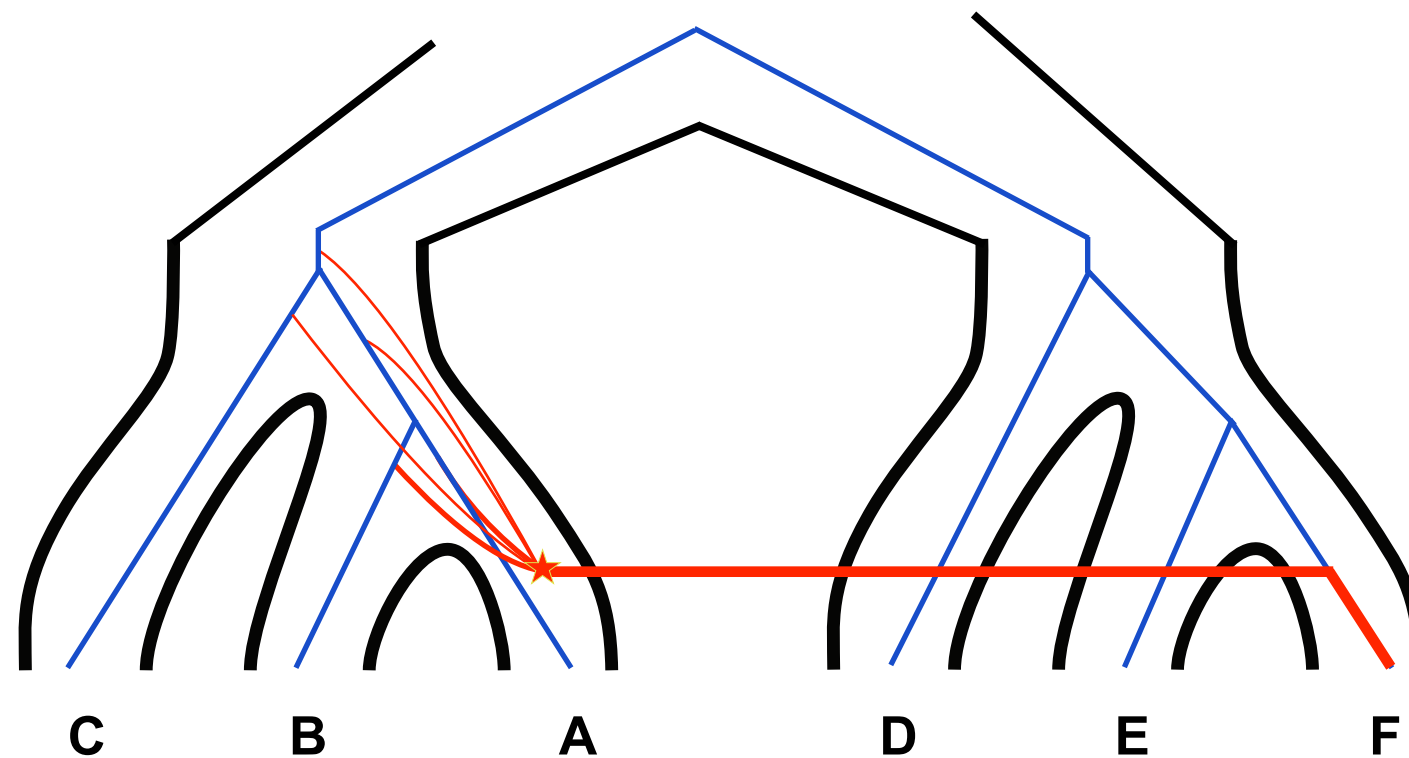

One introgression, many discordant attachments

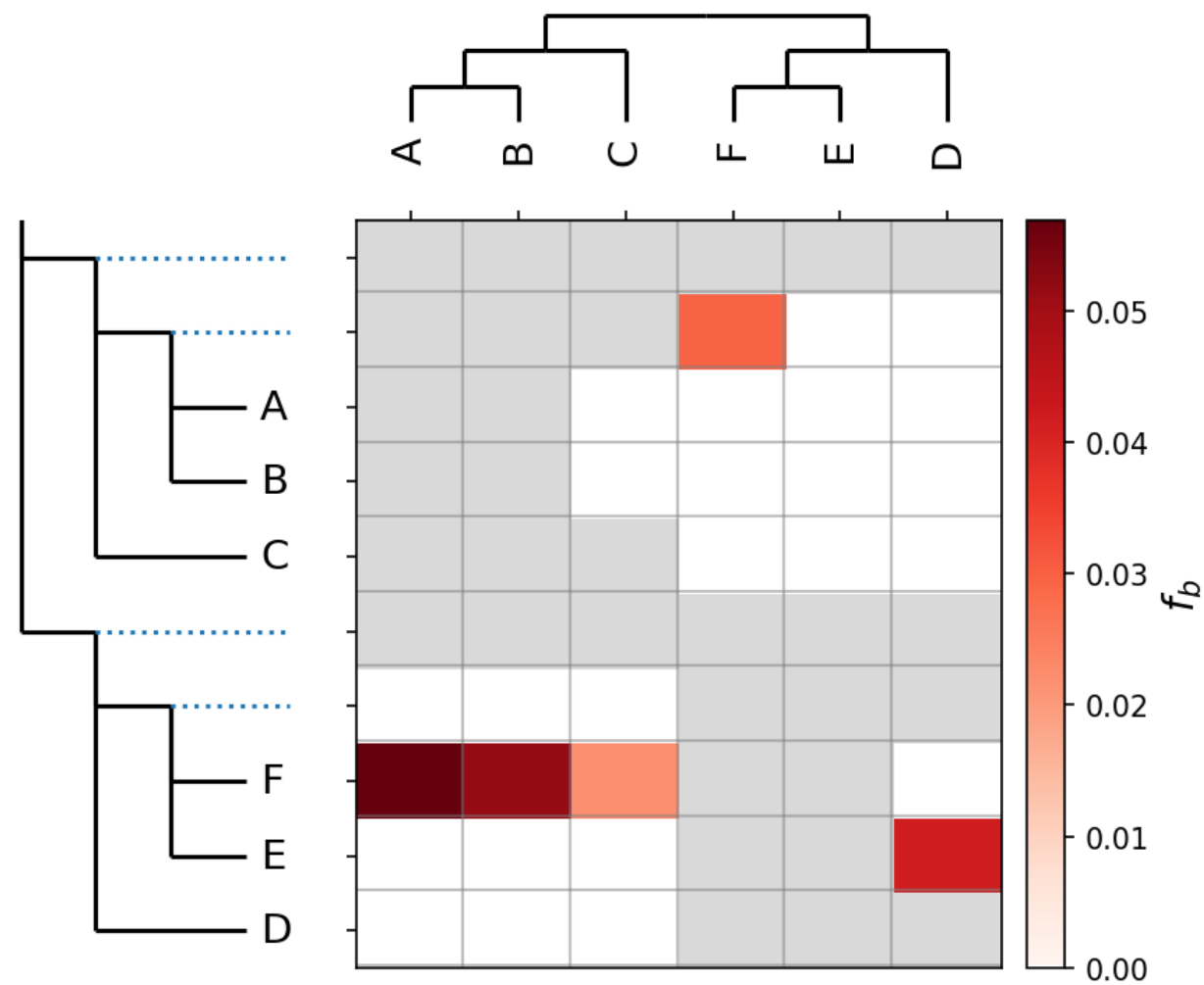

It gets more complicated

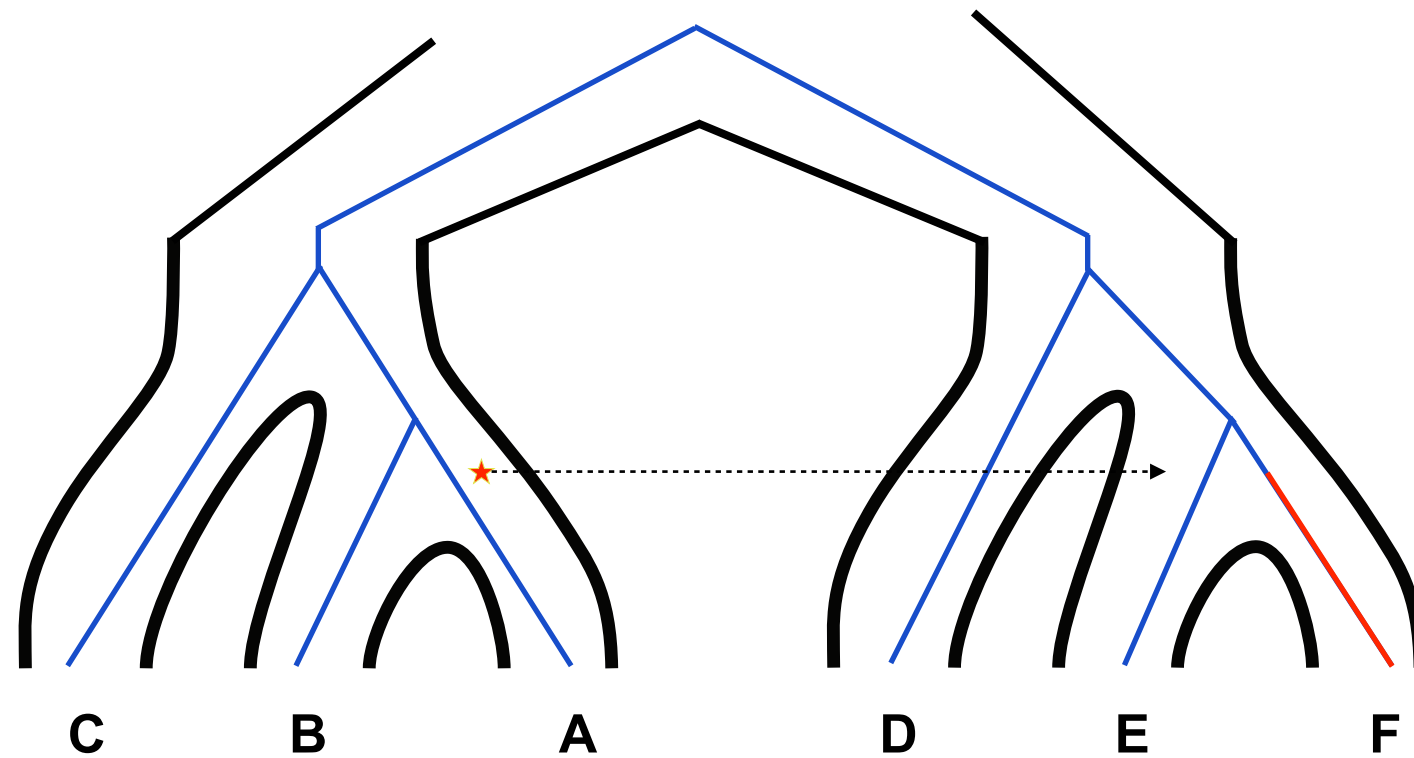

It gets more complicated

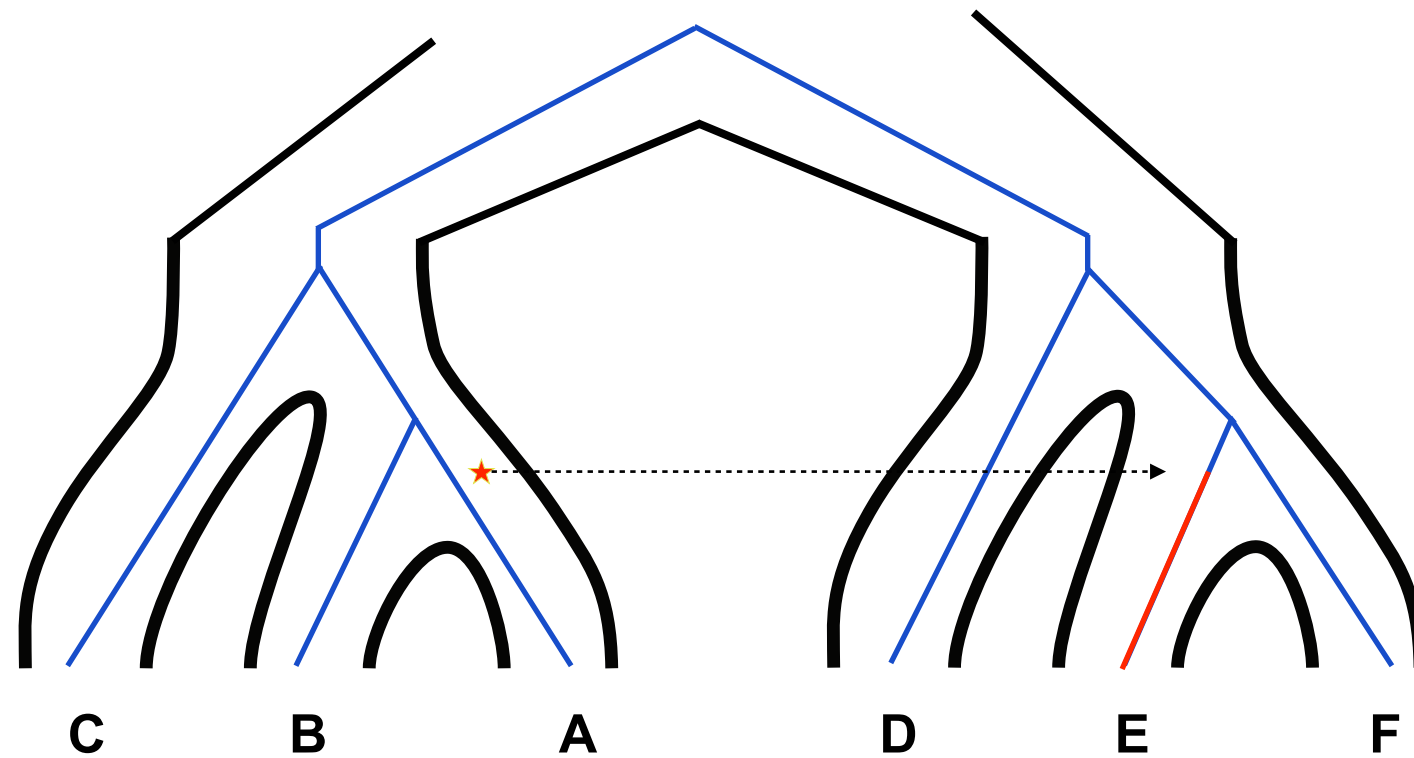

It gets more complicated

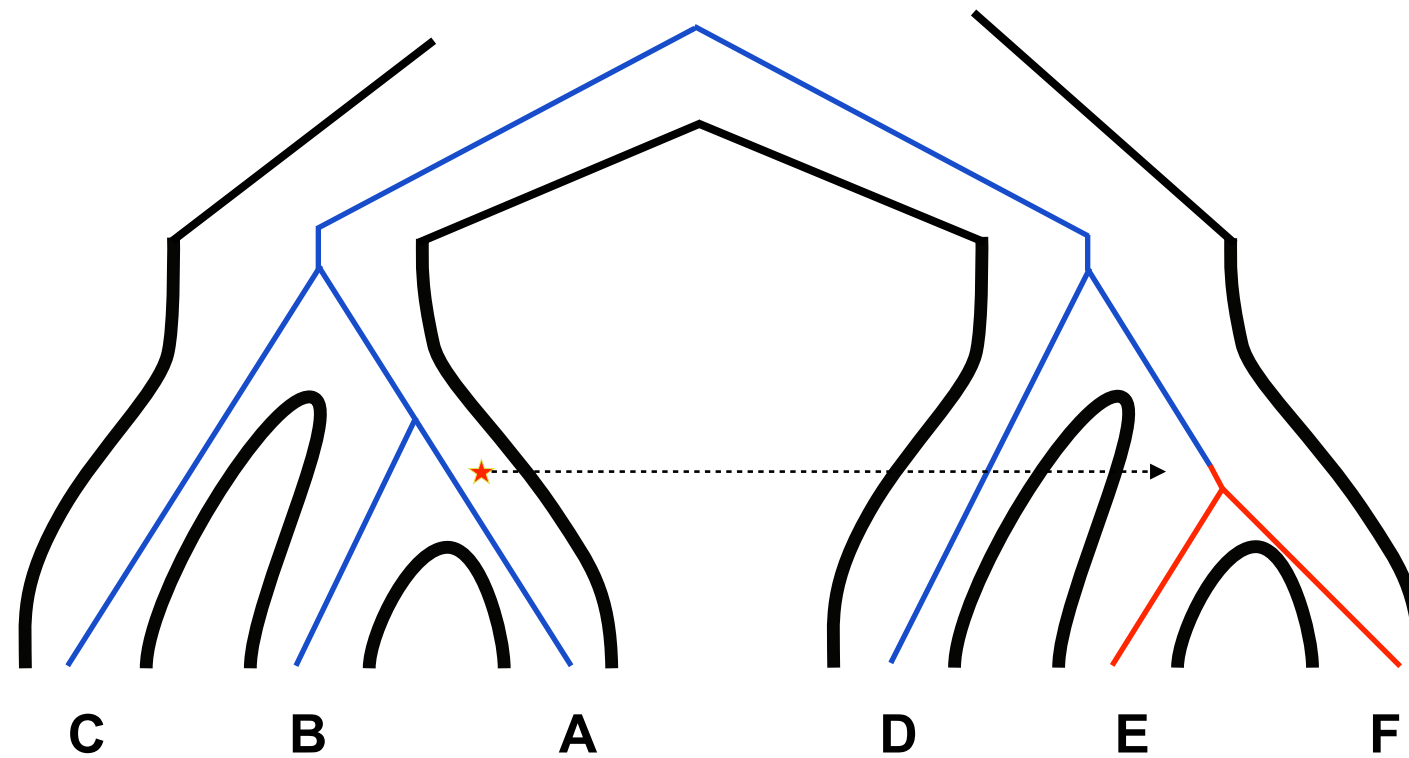

Some rules for combining introgression events

If **donor** is a tip lineage, donor attaches $>$ than all others

If **donor** is a tip lineage, donor attaches $>$ than all others

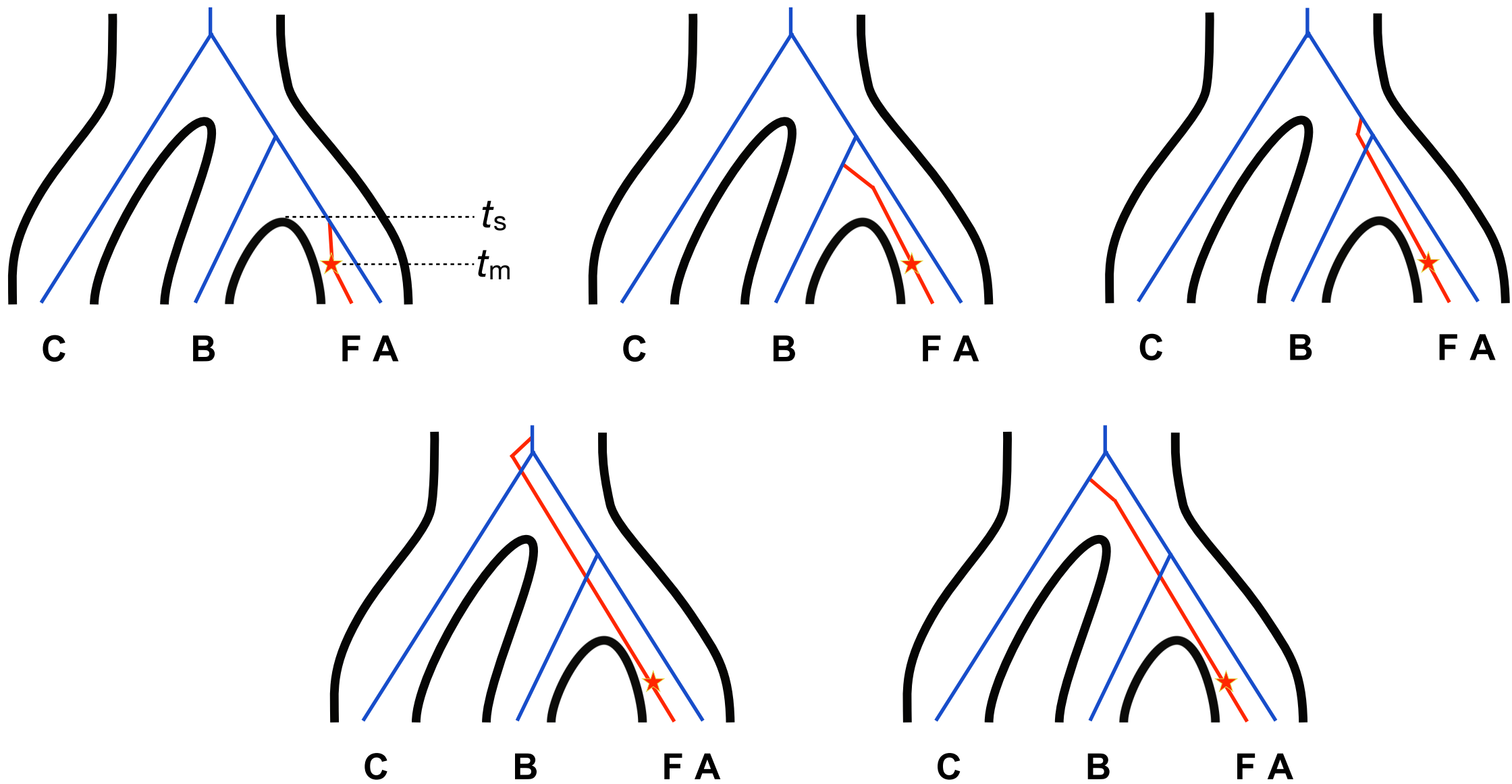

Some rules for combining introgression events

If **donor** is a tip lineage, donor attaches $>$ than all others

If **donor** is an ancestral lineage, 2 daughter lineages are =

If **donor** is an ancestral lineage, 2 daughter lineages are =

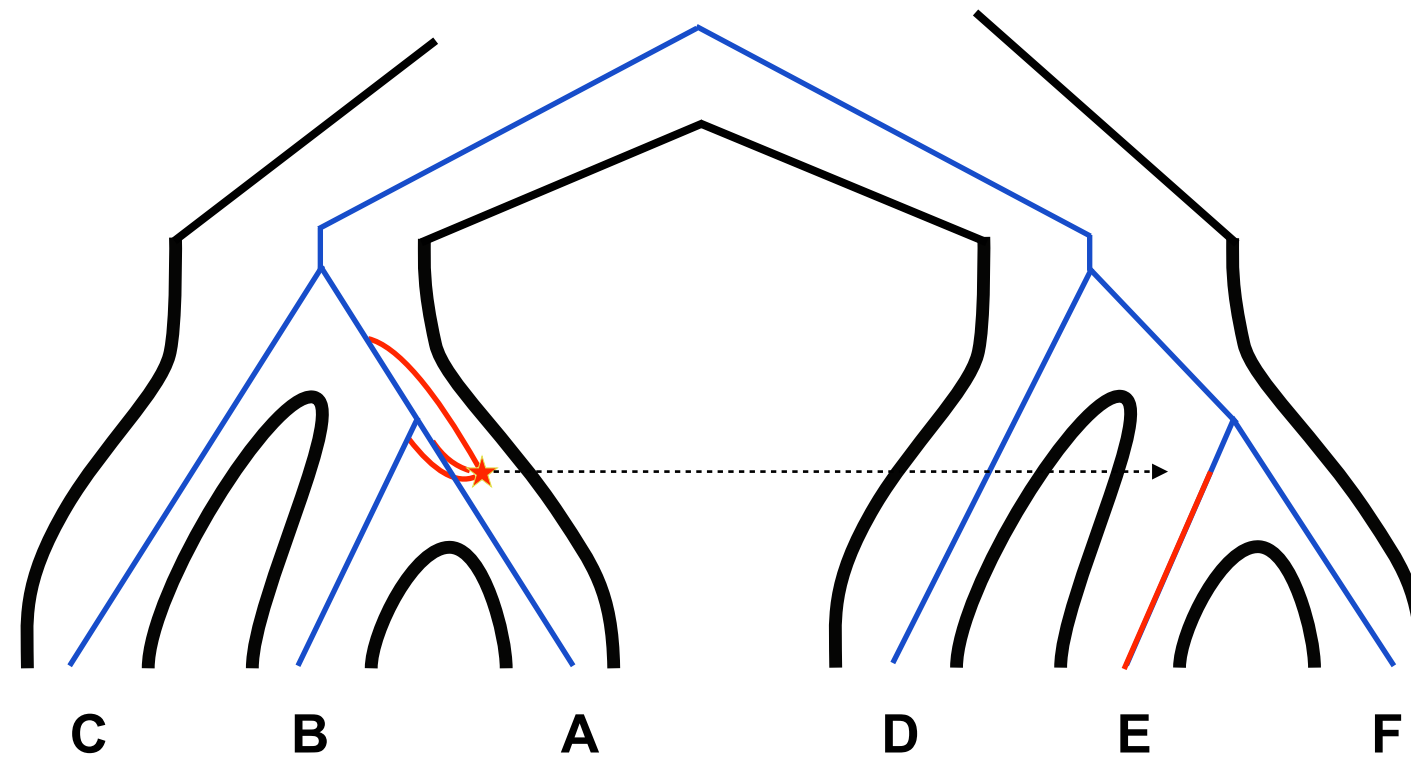

Some rules for combining introgression events

If **donor** is a tip lineage, donor attaches $>$ than all others

If **donor** is an ancestral lineage, 2 daughter lineages are =

If **recipient** is a tip lineage, it is the only one moving

If **recipient** is a tip lineage, it is the only one moving

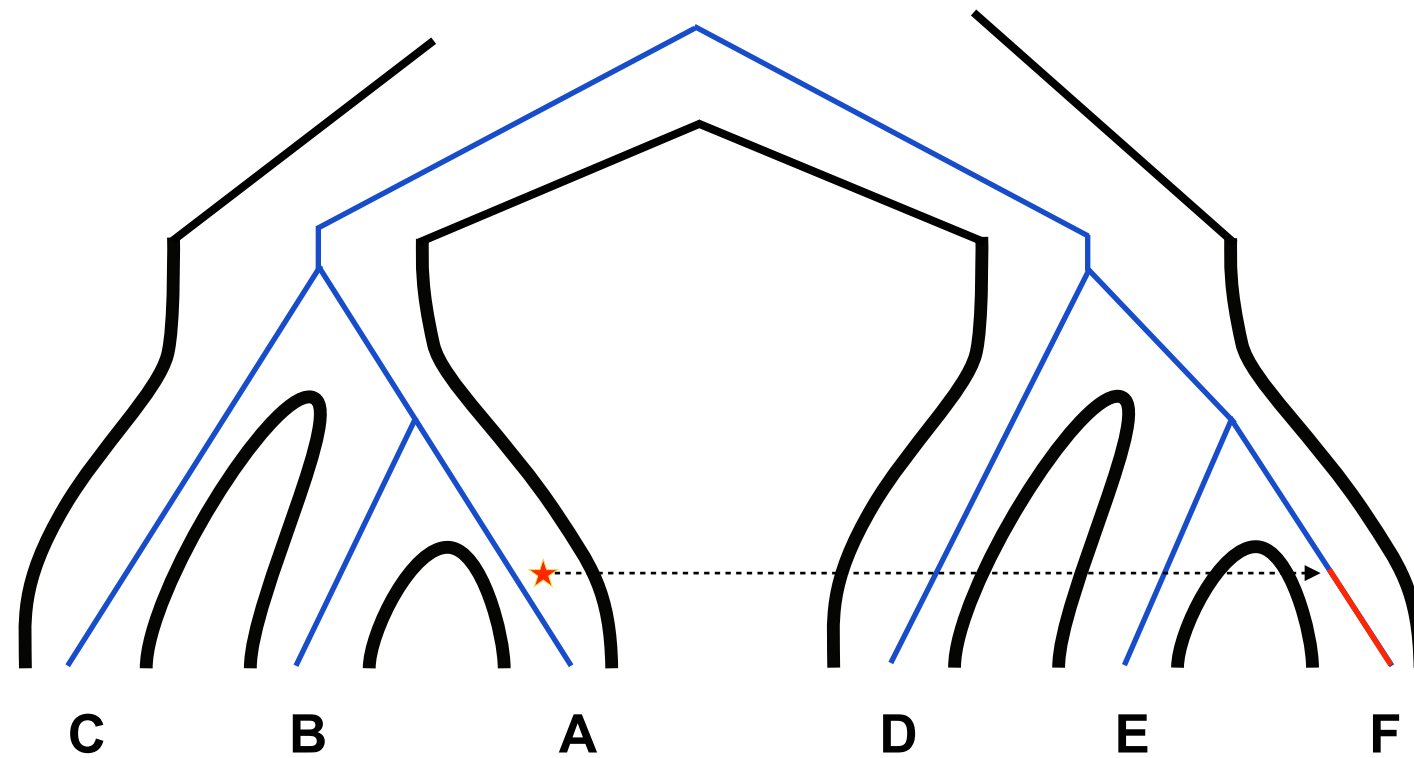

Some rules for combining introgression events

If **donor** is a tip lineage, donor attaches $>$ than all others

If **donor** is an ancestral lineage, 2 daughter lineages are =

If **recipient** is a tip lineage, it is the only one moving

If **recipient** is an ancestral lineage, 2 daughter lineages are =

If **recipient** is an ancestral lineages, 2 daughter lineages are =

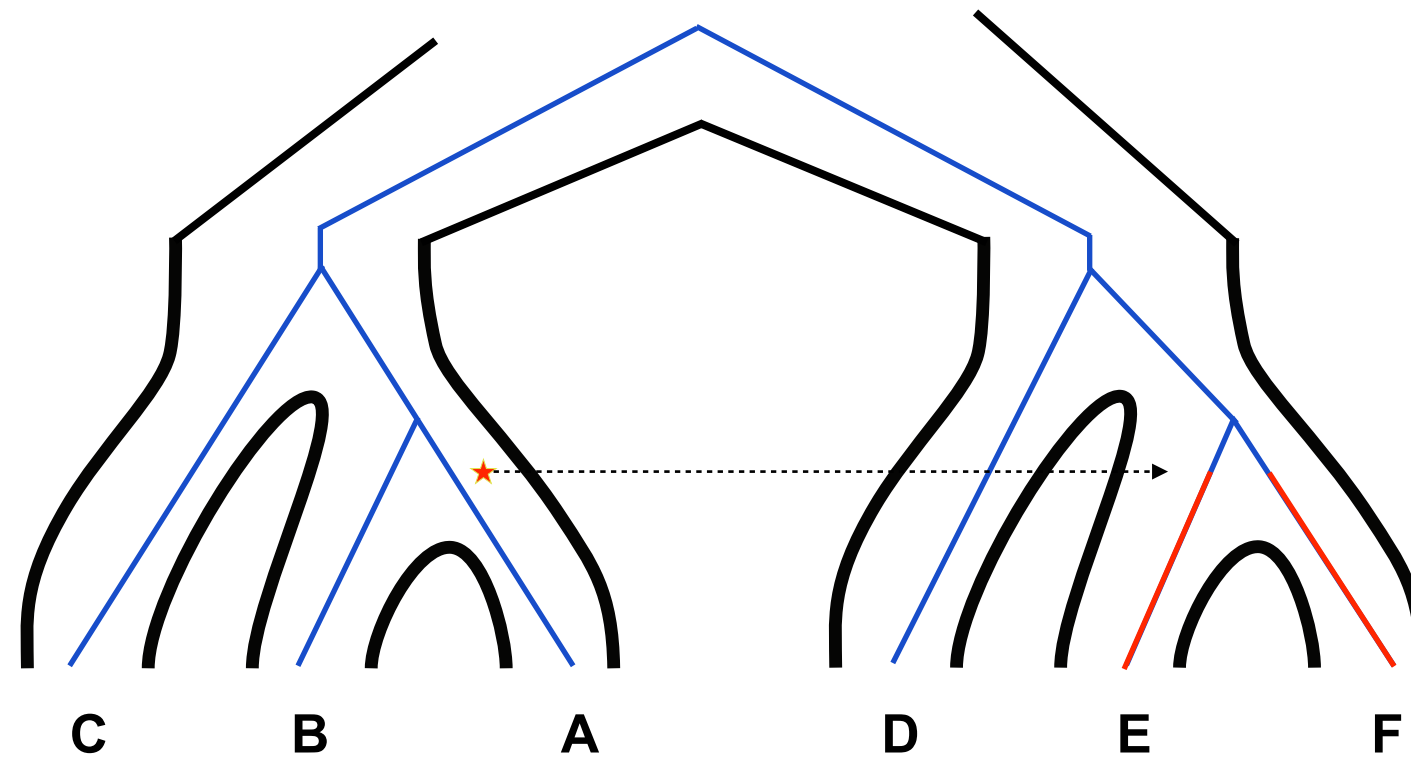

Results from *Drosophila*

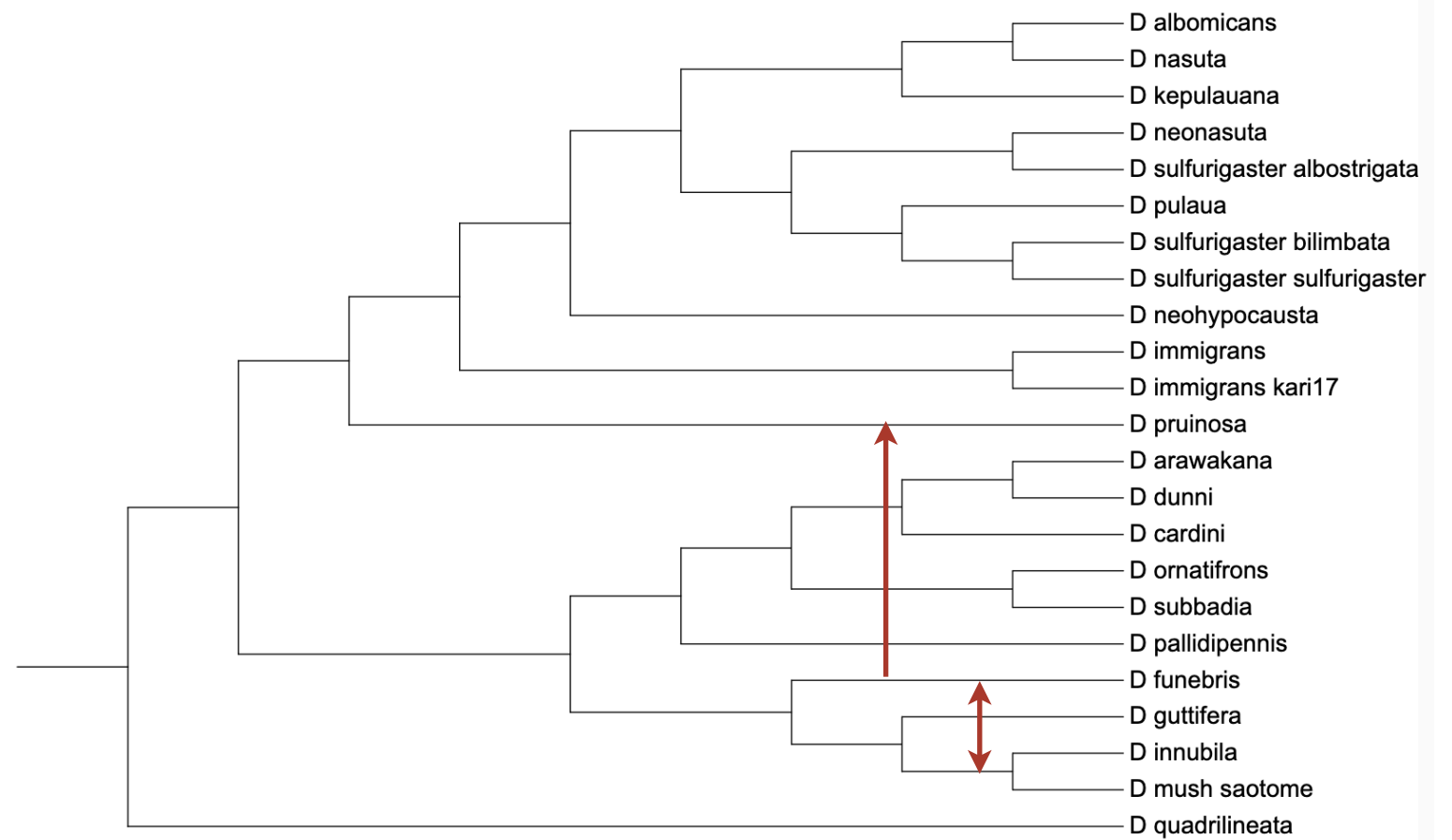
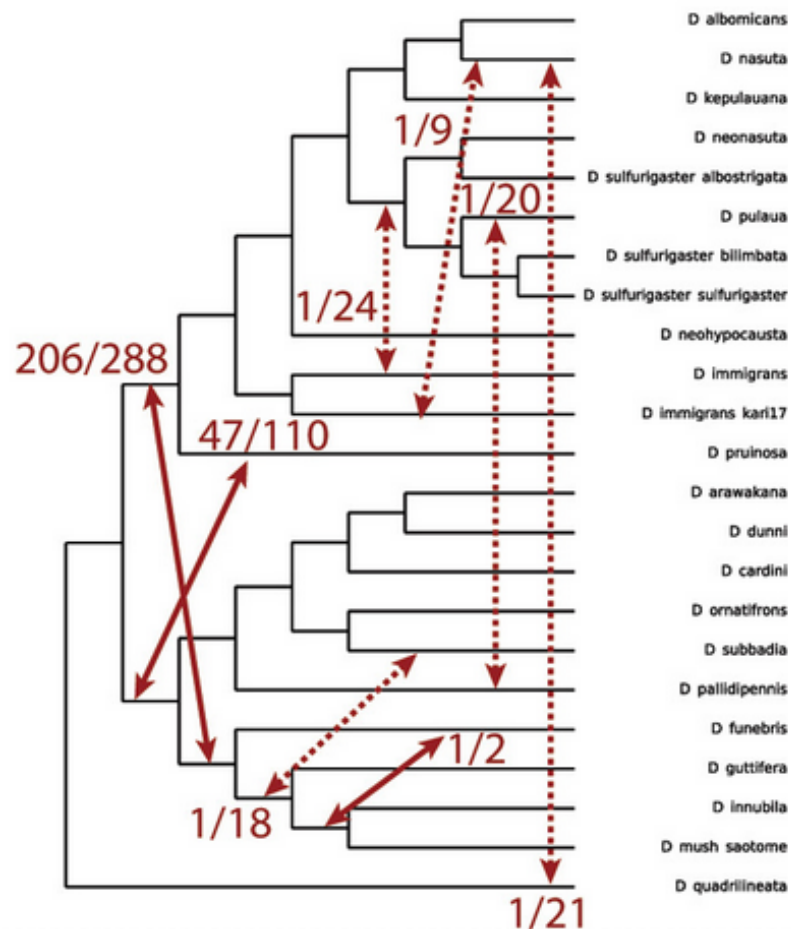

What we would like to know

Who is involved in introgression?

What is the direction of introgression?

How many introgression events?

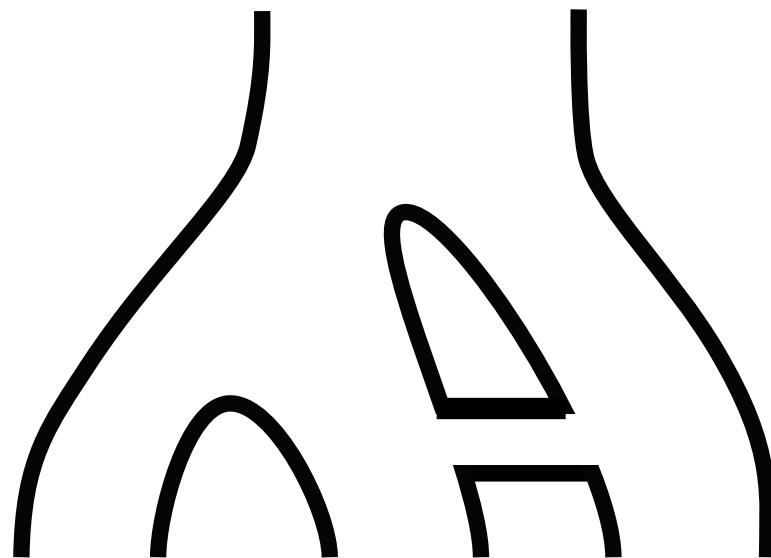

A unified model

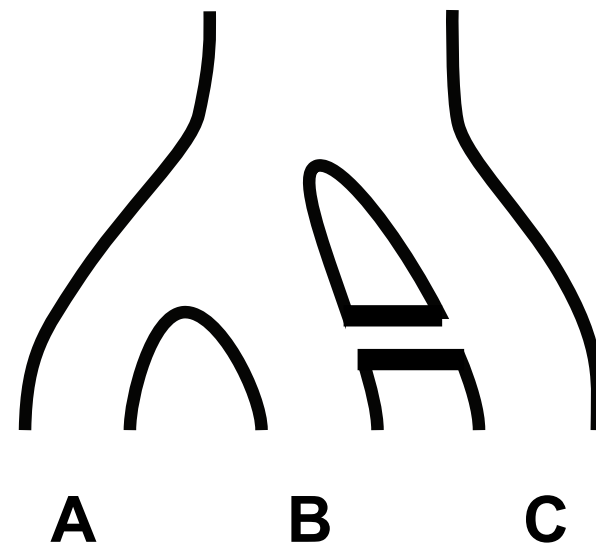
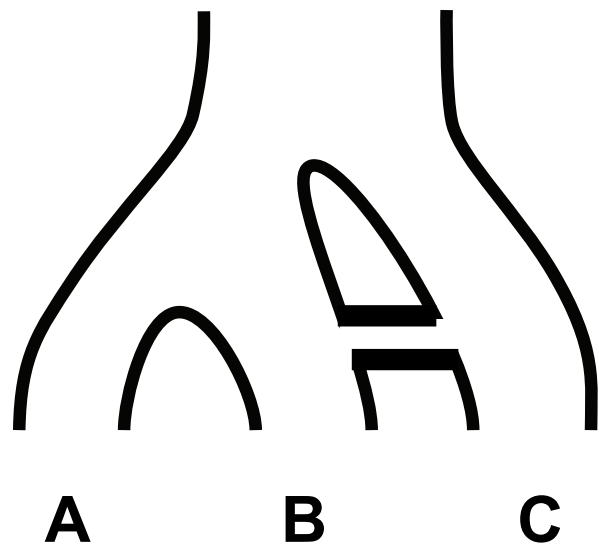

Thanks!

Sarthak Mishra



Megan Smith



Rob Lanfear



Anton Suvorov
Dan Schrider